Blue & Gray

1933

THE LIBRARY OF VIRGINIA
1823

Alma Peaink
314 Hamilton Ave.
Clarendon, Virginia

Digitized by the Internet Archive
in 2017 with funding from
LYRASIS and LYRASIS Members

https://archive.org/details/bluegray1933wash

WASHINGTON-LEE HIGH SCHOOL

Blue and Gray

1933

FOREWORD

THE Class of 1933 has compiled this volume of the "Blue and Gray" with the purpose of setting forth, in a tangible form, a record of our Alma Mater, Washington-Lee and the activities in which we have participated during the past year.

The staff takes this opportunity to extend its heartfelt thanks to the Mesdames Ransom, Harbaugh, Turner, and Mr. Christie, without whose guidance this publication could never have come into being.

This year has been an extremely difficult one, financially, for many of us—therefore we offer our most sincere token of appreciation to all of you—students, parents, and patrons; who by your kind co-operation have made possible this edition of the "Blue and Gray."

"Service" is the watchword of our class; and if within this volume you find lasting pleasure in recalling these, the happiest days of your life—then our noble attempt to serve you has not been in vain.

THE BLUE AND GRAY

1933

Published Annually
by
The Senior Class

of

Washington-Lee High School
Clarendon, Virginia

Volume VI.

LD
7501
.P65
W37
1933

THE Senior Class of Washington-Lee High School, do very respectfully dedicate this, the 1933 edition of the "Blue and Gray" to Lieutenant-Colonel C. S. McNeill, in appreciation of work so faithfully accomplished, developing and maintaining the Cadet Corps of this school; and in creating a reputation for this body as an efficiently managed and well drilled organization; both among the student body and patrons of the school.

Property of
The Library of Virginia
Richmond, VA

Lieutenant-Colonel C. S. McNeill

FLETCHER KEMP
Superintendent of Schools

MRS. RUBY SIMPSON

JOHN M. STEWART

ARTHUR E. WILSON

S. P. Vanderslice

Frances C. Bell

C. S. McNeill

Administration

Mr. S. P. Vanderslice.....*Principal and Supervisor*

Mrs. Frances C. Bell
Vice-Principal and Head of Foreign Language Department

Colonel C. S. McNeill.....*Vice-Principal and P. M. S. T.*

Mrs. Marie Malott.....*Head of English Department*

Mr. Claude M. Richmond...*Head of Mathematics Department*

Mr. Lloyd McCord.....*Head of Social Science Department*

Mr. Thomas H. Christie.....*Head of Science Department*

Mr. J. Crickton Lewter.....*Head of Commercial Department*

Mr. C. W. Albee.....*Head of Vocational Training Department*

Miss Coralie Greenaway
Head of Home Economics Department

Miss Hildah Brauer.....*Head of Art Department*

Miss Florence Booker.....*Head of Music Department*

Mr. W. A. Richardson
Head of Physical Education Department

Miss Betsy Price.....*Librarian*

Mr. O. L. Driver.....*Coach*

Mr. L. S. Yassell.....*Instructor of Band*

Mrs. Jennefer Broaddus.....*Supervisor of Cafeteria*

Miss Dorothy Veitch.....*Clerk*

FRANCES C. BELL
Head of Foreign Language Dept
C.M. RICHMOND
Head of Mathematics Dept.
LLOYD McCORD
Head of Social Science Dept.
MARIE MALOTT
Head of English Dept.
THOS. H. CHRISTIE
Head of Science Dept.
C. W ALBEE
Head of Vocational Training Dept
CORALIE GREENAWAY
Head of Domestic Science Dept.
BETSY PRICE
Librarian
W. A RICHARDSON
Head of Physical Educational Dept.
J CRICKTON LEWTER
Head of Commercial Dept
FLORENCE BOOKER
Head of Music Dept.
HILDAH BRAUER
Head of Art Dept.
DOROTHY VEITCH
Clerk
O. L DRIVER
Coach
MRS JENNIFER BROADDUS
Supervisor of Cafeteria

MAMYE TURNER
Social Science

K. JANE ELLIOTT
Social Science

SALLIE B LOVING
Social Science

MARGARET PEED
Social Science

E. E. VAN METER
Social Science

LENA WOLFE
Social Science

MABEL R ALLEN
Foreign Language

MARY M. ALDHIZER
Foreign Language

SADIE WILLIAMS
Science

EVA HARBAUGH
Commercial

MRS. ELLEN CORCORAN
Commercial

LENA ARTZ
Science

MARION SMETHIE
Commercial

RUBY BROOKING
Commercial

CLARA WHEELER
Physical Education

MAE BROWN
Physical Education

KATHRYN FIREBAUGH
Domestic Science

IVY W RANSOM
English

MAUD ORNDORFF
English

LELAND WILLIAMS
English

ELIZABETH KNIGHT
English

JOHN RUFF
English

LESLIE RITTER
English

JULIA TROLAND
English

KATHARINE RUCKER
English

KATHRYN DINGES
English

ROSA BELL
English

T O. JONES
Mathematics

EMILY CARTER SAUNDERS
Mathematics

ELMER LUCAS
Mathematics

MARGARET JOHNSON
Mathematics

PARKS FIELDING
Mathematics

C. W. WARNER
Science

F Is for Faithful and Faculty too,
A Stands for Ambition to see us through.
C Is for Courage to face the years,
U Stands for Us that drive you to tears.
L Is for Love that we hold for you,
T Stands for Teachers so loyal and true.
Y Is for Your school where our hearts will be
Whenever we think of dear Washington-Lee.

FAMOUS SAYINGS

"A brief summary" ..... Mr. Driver
"It's possible" ..... Mr. Christie
"Now, notice" ..... Mr. Jones
"In the west" ..... Mr. McCord
"Pla-eeze, people" ..... Mrs. Malott
"There will be detention today" ..... Miss Firebaugh
" . . . a test every time you talk" ..... Miss Smethie
"What's the theorem?" ..... Mr. Jones
"More or less" ..... Mr. Driver
"This class never was like this before" ..... Miss Aldhizer
"If you have anything to say, say it to my face" ..... Miss Wheeler
"It's like this" ..... Mr. Lucas
"It pays to work hard" ..... Mrs. Ransom
"Yes, Uh huh!" ..... Mr. Williams
"You are here for your own good" ..... Mr. Richmond
"Ooh, Goodness!" ..... Miss Allen

DID YOU EVER SEE?

1. Mr. Vanderslice when he wasn't over-rushed for time.
2. Mrs. Bell when she wasn't needed.
3. Col. McNeill when he wasn't on some cadet's trail.
4. Miss Troland have a brilliant English class.
5. Mrs. Ransom lack complete understanding.
6. Miss Orndoff without several problem pupils.
7. Mr. Christie when he wasn't brutally frank.
8. Miss Harbaugh when she wasn't busy.
9. Mrs. Corcoran's brown eyes flash.
10. Mr. Driver fail to be quiet and gentlemanly.
11. Miss Loving when she was thinner.
12. Mrs. Malott when she was rested.
13. Miss Turner's blue eyes flash.
14. Miss Aldhizer fail to enjoy French.
15. Mr. Williams when he wasn't practicing for Chapel.
16. Miss Allen when she was stout.
17. Mr. Lucas when he wasn't gentle.
18. Mr. Lewter when he wasn't worrying.

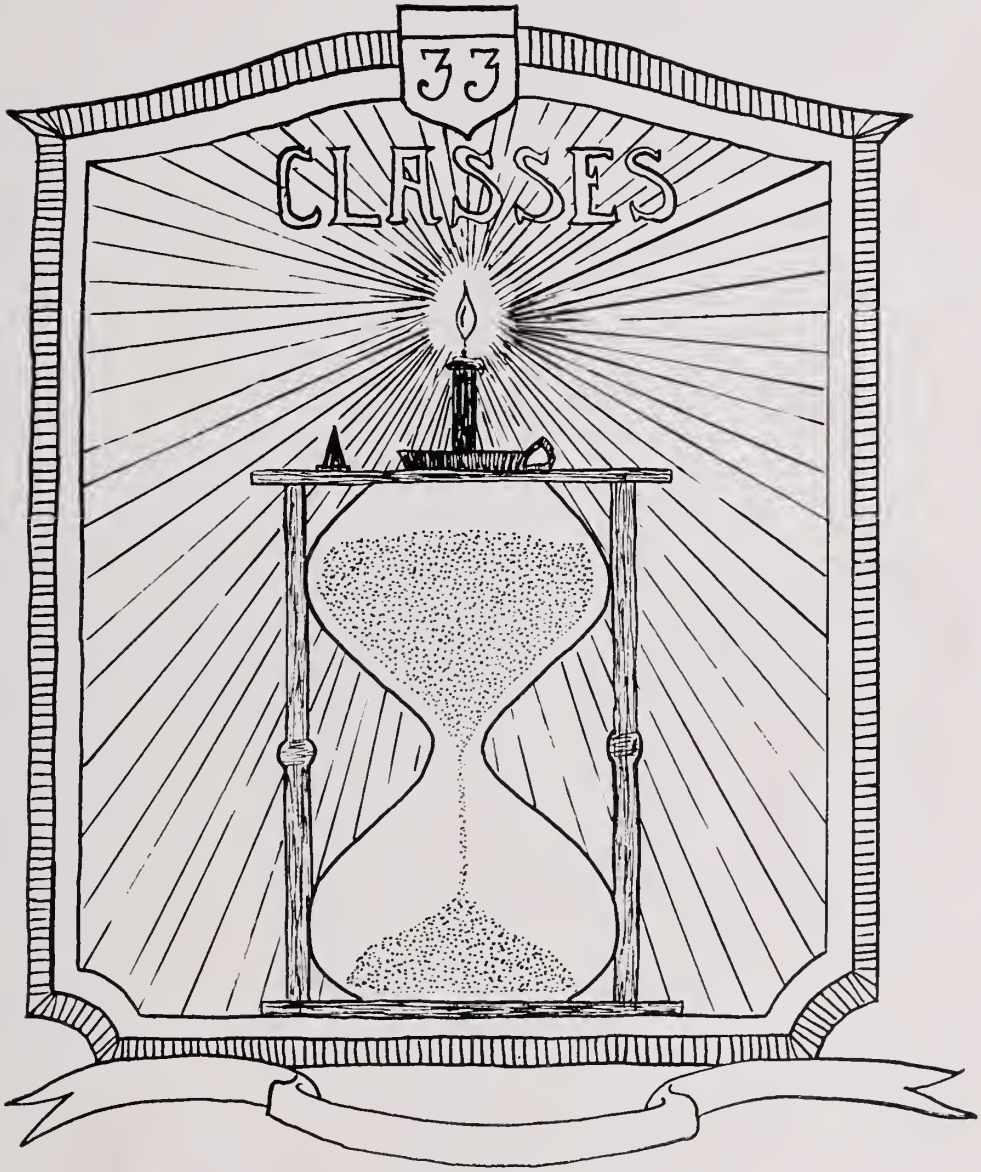
33
CLASSES

Seniors

1933

MOTTO

"May the achievements of the future rival the traditions of the past."

CLASS COLORS
Green and White

CLASS FLOWER
White Rose

OFFICERS

Robert Simpson ..... *President*
Gordon Singhas ..... *Vice-President*
Eloise Sunderman ..... *Secretary*
Ruth Yates ..... *Treasurer*
J. T. Wallace ..... *Sergeant-at-Arms*

ROBERT LEE SIMPSON

"Bob"

President Senior Class '33; Spanish Club '31-'33; Cadets '30; Glee Club '30-'31; Athletic Association '30-'32; W-L Club '31-'32; Basketball Squad '30-'31; Football Squad '30-'31; Oratorical Club '32; Sergeant-at-Arms Junior Class '32; Editor-in-Chief of *The General News* '32.

GORDON SINGHAS

"Singie"

Vice-President Senior Class '33; Science Club '30-'33; Football '30-'33; Track '30-'33; Rifle Team '32, '33; Glee Club '30-'32; Spanish Club '32; Cadets '30, First Lieutenant '30; Dramatic '30, '33; W-L Club '30-'33; Athletic Association '30-'32.

ELOISE SUNDERMAN

"Sunny"

Secretary Senior Class '33; Glee Club '30; French Club '32; Athletic Association '30-'33; Tennis Club '32; Military Science Club '32; Military Science Club '33; Society Editor *General News* '32; Hiking '33; Girls Basketball '30-'33; Cadet Auxiliary '30-'33, Captain Company I '33.

RUTH YATES

"Ray"

Treasury Senior Class '33; Girls Auxiliary '31-'33; Commercial Club '31; Kodak Club '32; Tumbling Squad '30; Cadet Vaudeville '32; Military Science '33.

JOSEPH T. WALLACE

"J. T."

Sergeant-at-Arms Senior Class '33; Football Manager '33; Basketball '30-'33; Baseball '30-'33; Glee Club '31; W-L Club '30-'33; Athletic Association '30-'33.

DOROTHY VIOLA ALFORD

"Teddy"

Business High School '30, '31; W-L Commercial Club '32, '33; Girl Reserves '33; Athletic Association '33.

DORIS ALLARD

"Nifty"

Tumbling Team '30-'33; Spanish Club '32, '33; Dramatic Club '32; Hiking Club '32; Track '31; Basketball '31, '32; Athletic Association '31-'33; Glee Club '33.

ELIZABETH CAMILLE ANSTINE

"Libby"

Latin Club '31; Hiking Club '31, '33; French Club '32, '33; Athletic Association '31-'33.

ARLINGTON BABCOCK

"Arlie"

Summer School

Cadet Band '31-'33; Spanish Club '31-'32; Glee Club '31-'32; Orchestra '33.

JEAN C. BALDWIN

"Jeanie"

Athletic Association '30-'33; Girl's Auxiliary '31-'33; Sergeant '33.

FRANK L. BALL, JR.

"Ballie"

President Students Association '33; Athletic Association '30-'33; Home Room Council Representative '32; W.-L. Club '32, '33; Football '30-'33; Track '30-'33; Basketball '30; Cadets '27-'33; Captain "B" Company '33; Cadet Rifle Team '29-'33.

DOROTHY JUANITA BEACH

"Dot"

Commercial Club '30; Glee Club '31; Girls' Auxiliary '31-'33; Girl Reserves '33; Athletic Association '32, '33; Journalism Club '32, '33.

ETHEL BENTON

"Pinky"

Athletic Association '30-'33; Girls' Auxiliary '30-'33; French Club '32; Tennis Club '32; Latin Club '30.

DOROTHY BERGESON

"Dot"

Athletic Association '33; Commercial Club "31; Dramatic Club '32, '33; Girl's Auxiliary '31, '32; Basketball '32; Hockey Team '32; Tumbling Squad '30-'33.

ISABEL BLANFORD

"Issy"

Art Club '30; Girl's Auxiliary '31, '32; Nature Lovers' Club '32; Girl Reserves '33; Athletic Association '32, '33; Commercial Club '32, '33.

LILLIAN ELIZABETH BOSWELL

"Mike"

Cary High School, N. C.; Literary Society '30-'32; Glee Club '31, '32; Basketball '30, '32; Dramatic Club '32; Home Economics Club '31, '32; W.-L. Girl's Auxiliary '33; Hockey '33; Hiking Club '33; Girl Reserves '33; Glee Club '33; Athletic Association '33.

CHARLES BRAGG

Cadet '29-'33; Lieutenant '33; Spanish Club '32.

HELEN LOUISE BRAGG

Dramatics '30-'33; Glee Club '31, '32; Girl Cadets '31-'33; Military Science Club '32, '33; Staff *General News* '32; Athletic Association '32.

MILDRED ESTELLE BREITENBACH

"Midge"

Glee Club '32, '33; History Club '30; Basketball '30; Science Club '30; Athletic Association '33; Student Council Home Room Representative '33.

WILLIAM WADE BROMWELL

"Bill"

Athletic Association '30, '33; Cadets '29, '30; Baseball '32, '33; Track '31; Football '33; Radio Club '30; First Aid Club '31; Journalism Club '32; Staff *Cross Sabers* '33.

DORIS M. BRUNS

"Tubby"

Fencing Club '30, '33; French Club '31; Basketball '32, '33; Athletic Association '30-'33; Dramatic Club '32, '33; Latin Club '30.

RUTH BRUNTSCH

Meno High School, N. D.; Glee Club '31; W.-L. Commercial Club '33; Athletic Association '33; Girl Reserves '33; Girl Cadets '33; Hiking Club '33.

ELLENA BUNCH

"Skinny"

George Mason High School; Girl Reserves '30; Lane High School, Charlottesville; Glee Club '31; W.-L. Glee Club '33.

W. OTIS BUNCH

"Pete"

Football '30, '33; Basketball '31-'33; Baseball '30-'33; Track '32, '33; Cadets '28-'31; Rifle Team '31; Staff *General News* '32; Spanish Club '32; W.-L. Club '31-'33; Glee Club '31, '32.

VINCENT BURGESS

"Feed"

Dalgren High School, Va.; Baseball '30-'32; Basketball '30-'32; President of Junior League '32; W.-L. Science Club '33; Athletic Association '33.

GLADYS VIRGINIA BURROUGHS

"G"

Commercial Club '31; Girl Cadets '31-'33; Second Lieutenant '33; Dramatic Club '32; Domestic Science Club '31-'33; Basketball '30, '31; Military Science Club '33; Athletic Association '33.

KENNETH BYRNES

"Butch"

Cadets '27-'33; First Lieutenant '33; Baseball '31; Dramatic Club '30; Golf Team '30-'33; Basketball '32; Military Science '32, '33.

ELVA CARL

"El"

Girl Cadets '31-'33; Guide Sergeant '33; Commercial Club '30-'32; Government Club '31; Cadet Vaudeville '32.

EVELYN CARPENTER

"Smashie"

Girl Cadets '31-'33; Corporal '32; Glee Club '30-'33; Girl Reserves '33; Commercial Club '32-'33; Typing Contest '31; Basketball '31-'33; Tennis Club '32; Athletic Association '32, '33; Track '30, '31.

SIDNEY CARROLL

"Sid"

Spanish Club '31; Commercial Club '32; Science Club '33; Basketball '30-'33.

RUSSELL CHEWNING

"Mike"

Cadets '28-'33; Lieutenant '32, '33; Sam Brown Club '32; President '33; Football '30-'32; Spanish Club '32, '33.

MORTON C. COOK

"Cook"

Cadets '27-'33; Sergeant '32; Lieutenant '33; Athletic Association '30-'33; French Club '31, '32; Sam Brown Club '33; Military Science Club '32, 33.

MARY JANE CROSON

"Jane"

Athletic Association '30-'33; Spanish Club '30, '31; Dramatic Club '31, '32; Girl Cadets '30-'33; Swimming '32; Annual Staff '33; Plays '32.

PERRY BENJAMIN DANIEL

"Perico"

Athleitc Association '32, '33; Spanish Club '32.

RICHARD C. DARCEY

"Dick"

Spanish Club '32; Science Club '33; Student Council '32; Athletic Association '30-'33; Basketball '31-'33; Baseball '32; Government Study Club '32.

EDWIN DAUE

Journalism Club '30; Senior Science Club '31, '32.

JAMES RODERICK DEW

"Skipper"

Government Study Club '32; Track '30-'33; Basketball '32; Football '33; Athletic Association '33; Baseball '32.

MILDRED MAE DEWEY

"Mickie"

Hiking Club '30; Tumbling Team '30-'32; Track '30-'31; Basketball '30-'33; Commercial Club '30; Domestic Science '32, '33; President '33; Hockey '32; Girl Reserves '33; Girl Cadets '30-'33; Corporal '33; Athletic Association '33.

ALLEN DICKEY

Fayetteville High School, Fayetteville, Arkansas, '29, '30; Washington-Lee: Stamp Club '32; Athletic Club '33; Vocational Arts '32, '33.

CHARLES DINGES

Baseball '30; Dramatic Club '29; Athletic Association '30.

WARREN B. DODD

"Bussie"

Football '27-'33; Baseball '27-'33; Basketball '27-'32; Boxing '33; W-L Club '30-'33; Oratorical Contest '28-'33; Cadets '27-'33; Lieutenant '32; Captain '33; Spanish Club '27-'32; School paper '31; Staff '32; Editor-in-Chief *Crossed Sabres* '33; Journalism Club '32, '33; Dramatics '28-'29.

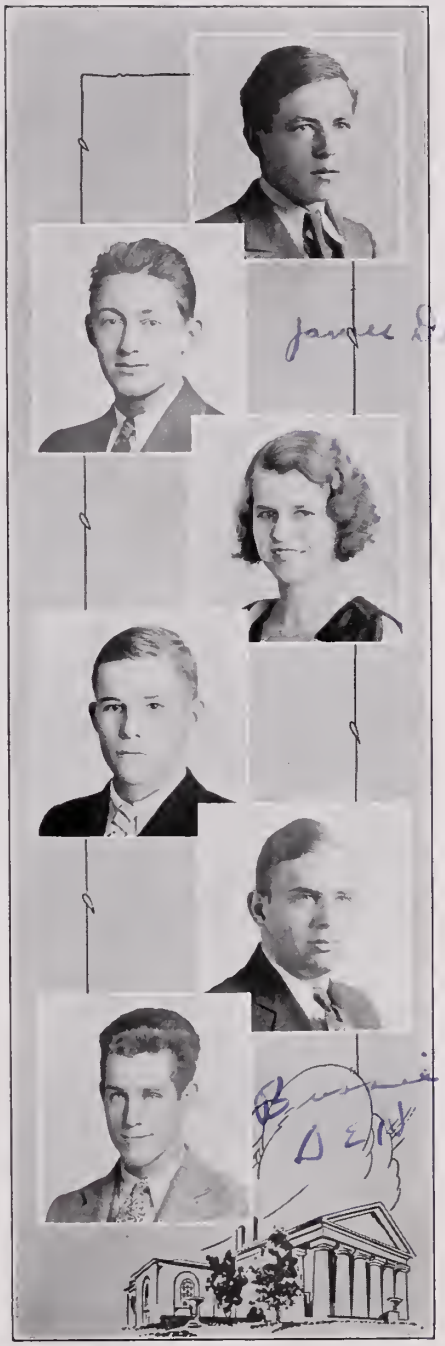

CATHERINE CORNELIA DONALDSON

"Connie"

Glee Club '29-'31; Basketball '30; Hiking Club '30-'33; Athletic Association '29, '30; Girl Cadets '30-'33; Lieutenant '32, '33; Military Science '33; Kodak Club '32.

DORIS LOUISE DUNGAN

"Do-Do"

Tumbling '30-'33; Latin Club '30, '31; Spanish Club '32, '33; Basketball '30, '33; Track '30, '31; Hockey '32; Dramatic Club '32; Hiking '32; Athletic Association '31-'33; Girl Cadets '31; Color Sergeant '33; Glee Club '33; Cadet Vaudeville '32; Spring Play '30-'32.

HARRY ECHOLS

"Sully"

Cadet Band '30-'33; Athletic Association '30-'33; Orchestra '30-'33; Spanish Club '31, '32.

MYRTLE ERICKSON

"Myrt"

Athletic Association '30; Commercial Club '30-'32.

MARTHA FAIRBANKS

Current History Club '32; Spanish Club '32; Bible Study Club '33.

EDWARD HAMILTON FAUNTLEROY

"Ham"

Journalism '30; French Club '32, '33; Cadets '32, '33; Military Science '33; Science Club '33.

HENRY FIELD

Dramatics '30; Latin Club '31; French Club '31, '32; Science Club '32, '33.

JOSEPH CARROLL FRANCIS

"Joe"

Band '30-'33; Lieutenant '32; Assistant Director '33; Orchestra '30-'33; Spanish Club '30-'32; Boxing Team '32.

ESTHER FURR

"Ett"

Hiking Club '30; Track '31; Basketball '31; Commercial Club '31; Domestic Club '32-'33; Secretary '32; Athletic Association '33.

BERRYMAN FRANKLIN GOOD

"Frankie"

Football '30-'33; Basketball '30-'33; Track '31; W-L Club '31-'33; Athletic Association '30-'33.

OSBORNE GORE

"Country"

Commercial Club '30-'33; Athletic Association '33.

CATHERINE GOSNELL

"Kitty"

Secretary of Home Room Council '32; Spring Play '32; Art Editor of BLUE AND GRAY '33.

HAROLD M. GOULDMAN, JR.

"Goldie"

Dahlgren High School; Junior League '30; Literary Club '30-'31; W-L Cadets '32-'33; Military Science '33; Oratory Club '33; French Club '32.

ELINOR FRANCES GRANINGER

"Aunt Minnie"

Girl Cadets '31-'33; Corporal '33; Latin Club '31; Government Club '32; Spanish Club '33.

HARPER GRAVES

"Happy"

Commercial Club '31-'33; Cadets '27-'33; Lieutenant '33; Athletic Association '30-'33; Home Room Council '33; Sam Brown Club '33.

EUNICE LEONA GREEN

Commercial Club '31; Glee Club '30-'33; Girl Cadets '31-'33; Sergeant '33; Oratory '32; Hiking Club '32; Track '30; Girl Reserves '33; Athletic Association '31-'33.

LILA GRIMSLEY

Girl Cadets '30-'33; Sergeant '33; Commercial Club '30-'32; Secretary of Government Club '31; Cadet Vaudeville '32.

BESSIE HALE

Latin Club '31; French Club '32; Science Club '33; Athletic Association '33.

AUDREY HALLIDAY

Athletic Association '30, 31, '33; Domestic Science Club '30; Hiking Club '31; Glee Club '32-'33; Tumbling Squad '30-'33; Hockey Club '32.

EARLE E. HARBAUGH

Athletic Association '30-'33; Journalism '31; Science Club '32-'33.

VIRGINIA MAE HARRELL

Champaign High School, Illinois; Home Economics Club '30; Dancing Club '30-'31; Garden Club '31; W-L: Nature Club '32; Glee Club '32-'33; Athletic Association '32-'33; Girl Reserves '33.

WOODMAN HARRIS

"Woody"

Western High School; Glee Club '30; W-L; Football '31-'33; Track '31-'33; Glee Club '32-'33; Tennis Club '32.

WILLIAM HELMS

"Bill"

Eastern High School; Cadets '28-'30; Executive Council '30; W-L: Cadets '31-'33; First Lieutenant '33; Rifle Team '31-'33; Orchestra '31-'33; Executive Council '31-'33; Vice-President '33.

REBECCA PETTEY HENSLEY

"Bec"

Athletic Association '30-'33; Girl Cadets '30-'33; Tumbling Squad '30-'33; Dramatic Club '32; Track '30; Hockey '32; Hiking '32; Tennis Club '32; Glee Club '33; Commercial Club '30; Basketball '30.

EARL HITT

"Archibald"

Commercial Club '31-'33.

FRANK HOLFORD

"Frankie"

Military Science '32-'33; Cadets '31-'33; Sergeant '33; Science Club '32; Shop Club '31-'33.

ADELAIDE HOWSER

"Del"

Glee Club '32; Girl Cadets '30-'33; Lieutenant '33; Basketball '30-'33; Hiking Club '30; Hockey '33; Military Science '33; Blue and Gray Staff '33; President of Monogram Club '33.

CATHERINE HUNAKER

"Kit"

Hiking Club '30; Glee Club '32-'33; Girl Cadets '31-'33; Sergeant '33; Basketball '30-'33; Hockey '33; Tumbling Squad '30; Athletic Association '30-'33; Secretary-Treasurer of Monogram Club '33.

LOUISE HUNAKER

"Louie"

Girl Cadets '31-'33; Sergeant '33; Commercial Club '30; Dramatic Club '33; Girl Reserves '33.

SUSIE M. HUNTER

"Sue"

Literary Club '31; Athletic Association '32-'33; Nature Club '32; Domestic Science Club '33.

PAUL FRANKLIN INBODY
"Rubinoff"

Spanish Club '32; Orchestra '32-'33; Generals Journal '32; Annual Board '32.

GLADYS ELIZABETH IVES
"Tony"

Basketball '30-'33; Girl Cadets '31-'33; Athletic Association '30-'33; French Club '31-'33; Hockey Team '31-'32; Tennis Club '32; Latin Club '30.

MARTHA EVELYN JENKINS
"Eve"

Dramatic Club '30; Commercial Club '31-'33; Athletic Association '33.

ADA LOUISE JONES
"Slim"

Secretary Latin Club '31; French Club '32-'33; Girl Cadets '31-'33; Sergeant '33; Girl Reserves '33; Athletic Association '33.

HADDY JONES
"Percy"

Hiking Club '30-'32; Art Club '30-'32; Secretary Spanish Club '30-'32; Girl Cadets '32-'33; Dramatic Club '32-'33.

LULA KIDD
"Skipper"

Tumbling Squad '30-'33; Dramatic Club '32; Athletic Association '30, '32, '33; Hiking Club '32; Commercial Club '30; Track '31; Glee Club '33.

JAMES BRUCE KILGORE

"Hefty"

Cadets '27-'33; Corporal '28; Sergeant '29; Second Lieutenant '30; First Lieutenant '31-'33; Football '30-'32; Glee Club '30; W-L Club '31-'33; Athletic Association '30; Band '30-'31; Sam Brown Club '30-'33.

ELEANOR MAY KIRBY

"Anna"

Book and Magazine Club '33; Bible Study Club '33.

ARTHUR VALENTINE KIRSCHNER

"Otts"

Spanish Club '31-'32; Glee Club '30; Nature Club '31.

ELMO T. LEGG

"Legs"

Cadet Private '28; Corporal '29; Sergeant '30-'31; Lieutenant '32; Captain '33; Glee Club '31; President W-L Club '33; Track '30-'33; Football '30-'33; Basketball '32-'33; Vice-President Home Room Council '33; Executive Council '31-'32; Circulation Manager of Newspaper '33.

HARRIET LINGER

"Tommy"

Basketball '30-'33; Tumbling Squad '30-'31; Glee Club '31-'33; Journalism '30; Hockey '32-'33; Athletic Association '30-'33; Treasurer of Student Association '33; Vice-President Monogram Club '33.

VIRGINIA ANN LIPSCOMB

"An"

Glee Club '30-'31; Orchestra '29-'31; Spanish Club '29; Athletic Association '29-'31; School Pianist '32-'33.

MARGARET LOVELESS

"Maggie"

Commercial Club '30-'33.

EUGENIA M. LOWE

"Jean"

Christiansburg High School: Booster Club '30; Domestic Club '31; Dramatic Club '32; Junior Class Play '32; Junior Class Business Manager '32; W-L: Dramatic Club '33.

CHARLES WILLIAM LUCAS

"Cannon Ball"

Athletic Association '32-'33; Spanish Club '30-'32; Science Club '32-'33.

GRACE EVELYN LUSBY

"Evie"

Commercial Club '30; Basketball '30-'33; Trace '30; Hiking Club '31; Government Study '32; Bible Study '33; Girls Reserve '33.

VIRGINIA LUSBY

"Totsy"

Commercial Club '31; Stamp Club '32; Bible Study Club '33.

DOROTHY LYNCH

"Dot"

Holy Cross Academy, Washington, D. C.: Athletic Club '30-'32; Hiking Club '30-'31; Journalism and Poetry '30-'32; W-L High School '33.

Best I wish always alma Evelyn Lusby

JOHN MAHORNEY

"Jack"

Journalism Club '30-'31; French Club '32-'33; Athletic Association '30.

MARGARET ELOISE MANSFIELD

"Peggy"

Tumbling Team '30-'32; Athletic Association '31-'33; Annual Understaff '32; Journalism Club '32; French Club '33; Commercial Club '31; *Cross Sabres* Staff '33.

BERNARD ELLSWORTHY MARCEY

"Beanie"

Typing Club '31; Commercial Club '32; First Aid '32-'33; Vice-President '32-'33.

LUELVA MATEER

"Lou"

Commercial Club '30, '33; Tumbling Squad '30-'31; Dramatic Club '31; Kodak Club '32; Athletic Association '33; Secretary of Home Room '32; Annual Staff '33; Track Team '30-'31.

GEORGE HENRY McCLOSKEY

"Atlos"

Cadets '29-'31; Captain '30; Lieutenant-Colonel '31; Commercial Club '30; Journalism Club '33.

GERTRUDE McCRILLIS

"Gertie"

Commercial Club '30-'31; Cadet Auxiliary '30-'31; Athletic Association '33; Girl Reserves '33; Glee Club '33.

WAYNE MELVIN

"Mel"

Central '31-'32; Football '31-'32; W-L; Baseball '33; Commercial Club '33; Cadets '29-'30.

CHURCHHILL MILES

Summer School

Cadets '30-'32; Platoon Sergeant '33; Military Science '31-'33; Spanish Club '30-'33.

DORIS MILLER

"Doree"

Hiking Club '30; President '33; Glee Club '30-'33; President '32; Girls Auxiliary '30-'33; Corporal '33; Athletic Association '32-'33; History Club '30; W-L Shor Nite '33; Basketball '30.

MAE MONEY

Dramatic Club '29; Commercial Club '32; Secretary of Art Club '32; Journalism Club '33.

DOROTHY MORELAND

"Dot"

Basketball '30-'31; W-L Club '30-'33; Glee Club '30-'31; Tumbling Team '30-'31; Fencing '30-'31; Girls Auxiliary '31-'33; Sergeant '32; First Lieutenant '33; Spanish Club, Vice-President '32; Vaudeville '30-'33; Secretary-Treasurer of Class of '32; Circulation Manager of Blue and Gray '33; Cheer Leader '33.

MYRTEEN MORRISON

"Babe"

Junior Editor of *General News* '32; Girls' Auxiliary '31-'32; Commercial Club '31; Athletic Association '31, '33; Journalism Club '33; Dramatic Club '30; Annual Staff '33.

MARGARET MYERS

"Margy"

Basketball '30; Glee Club '30-'31; Dramatic Club '30, '32, '33; Girls Auxiliary '30-'33; Guide Sergeant '33; Track '30; Athletic Association '33; Track Team '30-'31.

VIRGINIA PALMER

French Club '31-'32; Athletic Association '30-'33; Science Club '33.

ANN ELIZABETH PARR

"Peanuts"

Athletic Association '30-'33; Girls Auxiliary '30-'32; Glee Club '29-'33; Basketball '30; Hockey '32; Hiking Club '32; Latin '30; French '32; Tennis Club '32; Track '30.

EARL PAYNE

"Nebbit"

Science Club '31-'33; Athletic Association '30-'32.

ALMA PEACOCK

"Al"

Waterford High School; Basketball '30-'31; Literary Society '30-'31; W-L; Commercial Club '32; Basketball '32-'33; Girls Auxiliary '32-'33; Cadet Show '32; Athletic Association '33.

DELMER C. PORTS

"Pottsy"

Dramatic Club '30; Spanish Club '31-'32; Tennis Club '32; Executive Council '31-'32; Newspaper Representative '31-'32; Science Club '32-'33; Typing Club '33; Student Association '31-'33.

MARY ELIZABETH PORTS

"Arizona"

Athletic Association '30-'33; Glee Club '30-'33; Spanish Club '30-'31; French Club '32; Dramatic Club '32; Hiking Club '33.

ESTHER POUND

Commercial Club '30-'31; Athletic Association '30-'31; Domestic Science '31; Glee Club '31-'33; Hockey Club '31-'33; Girl Reserves '33.

VIOLET POWERS

"Bolly"

Cadets '30-'33; Art Club '30; Tennis '32-'33; Magazine Club '32-'33; Dramatic Club '32-'33.

VIRGINIA M. POWERS

"Gimmer"

Cadet Auxiliary '31-'33; Glee Club '32; Book Club '31; Spanish Club '32; Basketball '32.

OSCAR B. PUMPHREY

"Mutt"

Cadets '28-'33; Sergeant '32; Second Lieutenant '33; Stamp Club '29; Commercial Club '31-'32; Radio Club '30; Kodak Club '32.

SUSIE READ

Domestic Science Club '30; Art Club '31-'32.

MARGARET JANE REED

"Shorty"

Literary Club '30; Dramatic Club '32; Girls Auxiliary '31; Corporal '32; First Sergeant '33; Cadet Show '32; Athletic Association '30-'33; Secretary Commercial Club '30-'33.

HELEN VIRGINIA REES

"Ginna"

Basketball '30-'33; Spanish Club '32; Dramatic Club '33; Athletic Association '30-'33; Track '30-'31; Tennis Club '32; W-L Club '30-'33.

KATHRYN REID

"Kitty"

Glee Club '30-'33; Class Play '31; Secretary Glee Club '32; Secretary Tennis Club '32; Cadet Auxiliary '33; Athletic Association '30-'33.

JOHN HENRY RIXSE, JR.

Baltimore Polytechnic Institute: Rifle Team '30; Freshman Sports '30. McKinley Tech: Rifle Team; '31; Cadets '31. W-L: Rifle Team '32-'33; Oratorical Club '32-'33; Constitional Committee '32; Vice-President Student Association '32; Military Science '32-'33; Cadets '32-'33.

VENIE ROBEY

Girls Auxiliary '30-'32; First Sergeant '33; Camera Club '31; Dramatic Club '32-'33.

GREGOR ROHWER

French Club '31-'33; Athletic Association '30-'33; Annual Staff '33.

DONALD ROHWER

Football '30-'33; Kodak Club '31-'32; Science Club '33.

ROBERT C. ROLLINGS

"Bob"

Cadets '27-'33; Corporal '28; Sergeant '29-'30; Lieutenant '31; Captain '32; Major '33; Athletic Association '31-'33; Track Manager '32; W-L Club '33; Cheer Leader '32; W-L-S-A Constitutional Committee '32; Dramatic Club '32; Executive Council '32.

DORIS ROSEDALE

"Sara"

Dramatic Club '30; Glee Club '30-'33.

SMITH RUCKER

"Politician"

Athletic Association '30; Commercial Club '31; Spanish Club '30; Oratorical Club '31-'32; Basketball Manager '32; Student Council '32; Cadets '30.

HENRY SCOTT RYER

"Scotty"

Shenandoah Valley Academy '29-'30. Tech '31. W-L: '32-'33; Camera Club '32-'33.

WILLIAM SANDIDGE

"Bill"

Athletic Association '33; Football '31-'33; Glee Club '33.

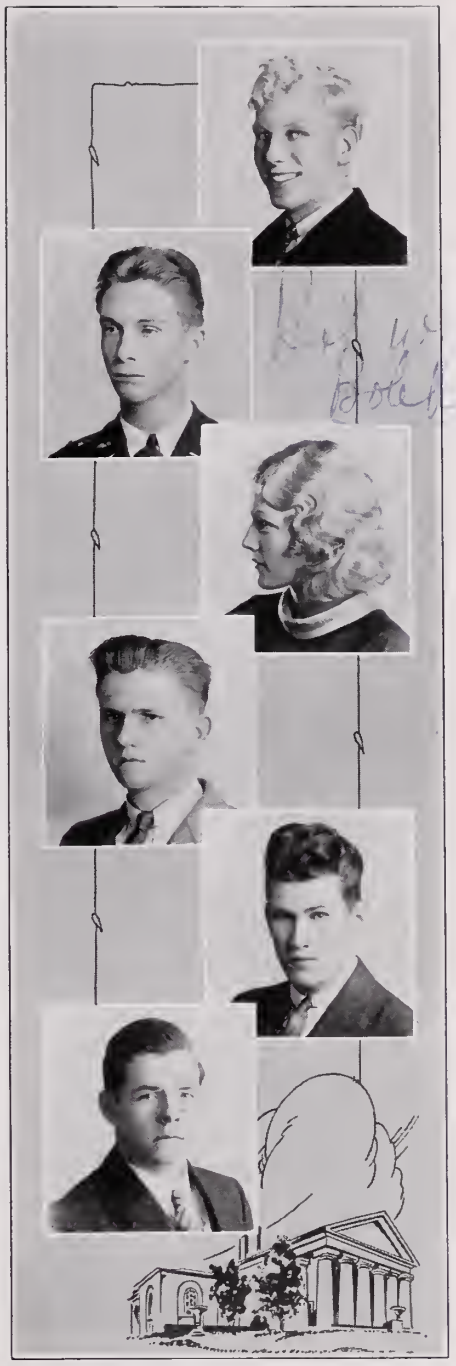

EDWIN SCHEID

"Ed"

Summer School

Commercial Club '30; Glee Club '31; Oratorical Club '32; Athletic Association '33; Glee Club '33.

JOHN LEWIS SCHROFF

"Louise"

Cadets '27-'33; Corporal '30; Sergeant '30; First Sergeant-Second Lieutenant '31; First Lieutenant '32; Football '30-'32; Captain '32-'33; Track '30-'31; President Junior Class '32; W-L Club '31-'33; President Senior Class of February '33; Sam Brown Club '31-'33; Military Science '31-'33; Athletic Association '32.

FRANCES CAVANO SCHULTE

Powell Junior High '30. Freshman Play '30; Soccer Team '30; Section President '30; French Club '30-'32.

WILLIAM RICHARD SELBY

"Buddy"

Class Play '31; Assistant Manager of Football and Basketball '32; Manager of Football '33; Treasurer Athletic Association '33; Advertising Manager *General News* '32; Sports Editor *General News* '33; Spanish Club '31-'33; W-L Club '32-'33; Glee Club '32; Cadets '31-'33; Platoon Sergeant '32; Military Science '33; Athletic Association '30-'33; Journalism '31-'33.

PHILIP SHEPHERD

"Phil"

Avon Park High, Florida '29-'31. W-L: '32-'33; Spanish Club '31-'32.

MAE SHIRKEY

Commercial Club '30-'32; Dramatic Club '31; Girls' Auxiliary '32.

MILDRED SHOCKEY

"Shockey"

Editor-in-Chief Blue and Gray '33; Hiking Club '29; French Club '30-'32; Spanish Club '32; Oratorical Club '32; Journalism Club '32; Associate Editor *General News* '32; Understaff Blue and Gray '32; Executive Council '33; Athletic Association '30-'33; Girls Reserve '33; Bible Study '33.

NORMAN E. SIMS, JR.

"Noman"

Journalism '30; Science Club '32; Military Science '32-'33; Model Making Club '33; Color Sergeant '31-'33; Annual Staff '33.

FAYETTA C. SMITH

"Fay"

Commercial Club '30-'31; Athletic Association '30-'33; Art Club '30-'31; Tennis Club '32-'33; Hockey Club '31-'33; Dramatic Club '32-'33.

LOUISE SOWERS

"Sneezie"

Ashburn High School '31; 4H Club '31. W-L: Girls Auxiliary '32-'33; Hiking Club '32; Book Club '32; Girl Reserves '33; First Aid Club '33.

DOROTHY SPITLER

"Dot"

Art Club '31; Hiking Club '31; Spanish Club '32; Girl Cadets '31-'32; Student Council '32-'33; Music Chairman Girl Reserves '33; Annual Staff '33; Bible Study Club '33.

LAWRENCE STAMP

"Larry"

Football '31-'32; Cadets '30; Athletic Association '30; Spanish Club '30; Science Club '32-'33.

CARL MANTLE STEVENS

"Leski"

Cadets '32-'33; Corporal '33; Science Club '32; Spanish Club '32; Business Manager BLUE AND GRAY '33.

RUSSELL STEVENS

Athletic Association '30-'33; Science Club '32-'33; Spanish Club '32; Cadet Band '32-'33; Associate Editor BLUE AND GRAY '33.

GLADYS PAYNE STRETTON

"Gaga"

Glee Club '31-'33; Hiking Club '30-'33; Athletic Association '32; Commercial Club '30.

BETTY TAYLOR

"Sis"

Western High School '30; Basketball '30; Athletic Association '30; Dramatic Club '30. W-L: Dramatic Club '32-'33.

H. ASHTON THOMPSON

"Tom"

Cadets '28-'33; Sergeant '32; Second Lieutenant '33; French Club '32; Military Science Club '33.

MARY LEE TIDLER

Girls Auxiliary '31-'33; Corporal '32; Color Sergeant '32; First Lieutenant '33; Commercial Club '32; Dramatic Club '32; Basketball '31-'32; Military Science Club '33; Cadet Vaudeville '32; Girls Reserves '33; Athletic Association '33; Track Team '30-'31.

LOIS ADELAIDE TUCKER

"Skipper"

Commercial Club '30; Typing Club '30; Current Events '32; Bible Study Club '33.

JOHN TURNER

"Tarzan"

Football '30-'33; W-L Club '31-'33; Spanish Club '31-'32; Science Club '30; Cadets '31; Athletic Association '30-'32.

JOHN WALLACE

"Johnny"

Spanish Club '31-'33; President Current History Club '32; Track '32-'33; Basketball '32-'33; Athletic Association '30-'33.

PAULINE WASH

"Polly"

Commercial Club '31; Athletic Association '31-'33; Domestic Science Club '31-'32; Girls Glee Club '31-'33; Hockey Club '31-'33; Hiking Club '32-'33.

IDA WIDEMAN

"Ide"

Girls Auxiliary '31; Basketball '30; Domestic Science Club '32; Cadet Show '32; Athletic Association '30-'32; Commercial Club '32-'33.

ELIZABETH CAROLYN WILCOX

Summer School 1933.

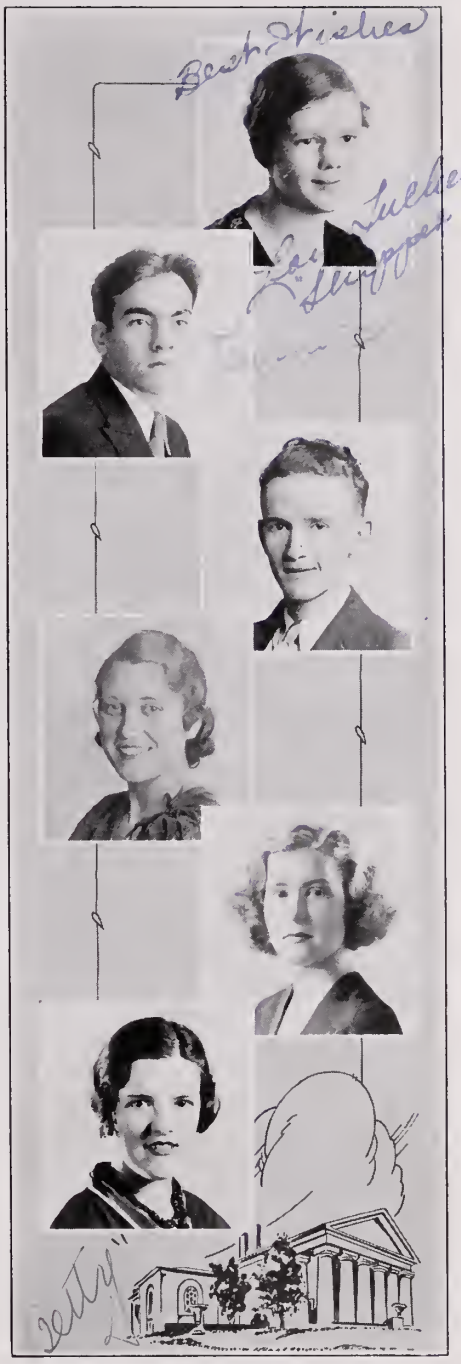

CLAUDE ELBERT WILEY

Summer School 1933.

JOHN WILLIAMS

"Hawke"

Western High School '30; Cadets '30; W-L; Football '32; Basketball '30-'33; Baseball '32-'33; Captain Golf Team '31-'33; Glee Club '32; W-L Club '33; Spanish Club '32.

WESLEY LAWERENCE WILLIAMS

"Weber"

Athletic Association '30-'33; Science Club '32-'33; Vice-President Science Club '33; Track '32; Basketball '33.

EDWARD WILSON

"Eddie"

Baseball '32-'33; Journalism Club '30-'31; W-L Club '32-'33; Glee Club '31-'32; Athletic Association '30-'33; Class Play '31.

EARL WILTSHIRE

Band '30-'31; Cadets: Corporal '31; Sergeant '32; Lieutenant '32; Military Science Club '31-'33.

LORAINE M. ZILE

Literary Editor of *General News* '32; Girls Auxiliary '31-'32; Sophomore Representative to Blue and Gray '31; Girls Tumbling Squad '30; Art Club '31; Journalism Club '32-'33; Vice-President '32; Athletic Association '32-'33; Contributor to Blue and Gray '31-'32; Spanish Club '32; Commercial Club '30; Oratorical Club '32; Annual Staff '33; Literary Editor of *Crossed Sabres* '33; Class Historian '33.

Summer School

INEZ BROWN

"Judy"

Glee Club '32-'33; Cadets '30-'33; Corporal '33; Book Club '31; Hiking '33.

MARY ELIZABETH CARR

Western High School: Glee Club '30; Dramatic Club '30. W-L: French Club '31; Girl Cadets '32; Dramatic Club '31; Journalism '33.

ELLISON GALLOWAY

"El"

Baseball '31; Glee Club '30-'32; W-L Club '32-'33; Tennis '31; Vice-President Athletic Association '33; Vice-President of Class '32; Class Basketball Championship.

MERTON W. HAGER

"Shortie"

Cadets '30-'31; First Aid Club '33.

DORIS HAMMER

"Snooks"

Commercial Club '31; Tennis Club '32; Glee Club '30, '32, '33; Executive Council '33.

JANNIE MAE PARRIS

Summer School 1933

MARY KATHERINE SIMPSON

"Kay"

Basketball '30-'33; Glee Club '30-'31; Dramatic Club '32; Tennis Club '32; Athletic Association '31-'33; Hiking '33; Hockey '32; Newspaper Staff '33; Journalism '33; Vice-President of Tennis Club '33.

Loads of luck
Kay Simpson

Isadore Keller Jasper Mateer

Night School

The Washington-Lee High School operates a Night School Department on Monday, Wednesday, and Friday evenings, from 7 to 10 o'clock. In this session, there is a student body of approximately sixty pupils.

Courses are offered in both the academic and commercial fields; and consequently training is provided for college as well as the business world. The subjects given are as follows: English—both academic and business, algebra, geometry, trigonometry, business arithmetic, European history, American history, government, commercial law, chemistry, physics, shorthand, bookkeeping, typewriting, and Spanish.

The instructors who have charge of this beneficial program are Thos. H. Christie, W. B. Gillmore, Katherine J. Elliott, Margaret Peed, E. E. Nallor ,and Marion Smethie. There are five graduates to leave at the close of this session. They are namely: Messrs. Scheid, Talley, Keller, McCoy, and Mateer.

For those persons who hope to attain a position of value in the business world, or hope to broaden their knowledge, nothing could be more advantageous to them than taking the Night School Courses offered at Washington-Lee High School.

—Betty Wilcox.

Waverly McCoy Arthur Scheid Horace Talley

Class History

Let us pause for just a moment,
  And look back across the years,
And it seems far in the distance
  That a dim mirage appears.

First we see a band of children
  With our faces all aglow,
Thrilled to think we were in High School,
  Wondering if it could be so.

All seemed new, and strange, and solemn
  That first year of Junior High,
And our eyes grew round in wonder
  As the Senior Class filed by.

Eighth grade saw us better fitted
  For our work and for our play.
We had friends in every class room
  We liked school better every day.

The school, itself, seemed more friendly,
  Not so large and tall and wide.
It was now, our own possession
  And we talked of it with pride.

Next we see a class of Freshmen,
  Some of us on mischief bent.
Some engrossed in every study,
  With our faces grave, intent.

We were busy making schedules;
  Seeking help to plan our course.
Interested in every subject
  Knowledge gained from every source.

As we gaze the scene is shifted,
  The actors, those we saw before.
The words we read upon our banner,
  In bold faced type, say Sophomore.

Then we turned to Athletics,
  Clubs, Football, and Track held sway.
Frantically we cheered and shouted
  Whenever Washington-Lee would play.

Next we greet the Bi-centennial,
  A class of Juniors, loyal, true.
Washington we share your glory,
  For our school was named for you.

In that year the Student Council,
  Following in wake of progress wheels,
Was established, causing students
  To reach out for high ideals.

Following that was our school paper,
  Which does credit to Washington-Lee.
All our dreams and aspirations
  Have materialized in '33.

Seniors now, we walk in triumph,
  Each with ambition in his soul,
Gazing upward, gazing onward,
  To that ever longed for goal.

With our feet upon the threshold,
  Looking back we breathe a sigh,
Murmuring "God be with you, comrades.
  We bid you all a fond good-bye."

—Loraine M. Zile.

Audrey
Kay
Peggy
SKINNY

Virginia Mae
Harrell

Last Will And Testament

We, the Senior Class of Washington-Lee High School being aware that our days in these sacred halls are numbered, and being in sound mind and body, do therefore, wish to bestow the following abilities, traits, and properties in this our Last Will and Testament.

I. To The Members of the Faculty

Mr. Vanderslice—An Austin and plenty of gas to get up and down the halls to all class rooms.

Mrs. Bell—More duties, disciplinary problems, tummyaches, and headaches to doctor, we fear she may not be sufficiently occupied.

Mrs. Malott—Ten more plays per semester, since she may get lazy from inactivity.

Mr. Christie—Tea kettles that aren't too stubborn to boil on ice when the whole assembly is in breathless suspense.

Mr. McCord—A few more books for his desk, which always seems so bare.

Mr. Driver—An official note-book checker.

Mrs. Corcoran—A monicker—something like this, "Mrs. Fox-Corcoran"—so we'll always be right.

Miss Turner, Mrs. Ransom, and Miss Harbaugh—we fondly bestow upon them next year's Senior Class, with the Annual thrown in, if you please.

II. To The Freshies

Lots of patience and undying courage through their years of struggle for a place in the sun. "En avant!"

III. To The Sophomores

All of the joys and "that down-trodden" feeling of being a "mere" sophomore.

IV.

To the Junior Class we do bequeath with all good faith, best wishes for every success and hope for happiness, the following:

I, Robert Simpson, my popularity as president of the Senior Class to Clayton Long.

I, Gordon Singhas, my "booming" manly voice to Wilson Ellis.

I, Eloise Sunderman, my social prestige to Dorothy Duffin.

I, Edwin Daue, my curly hair to George Martin and Jack Beaman.

I, Warren Dodd, my ability to do everything (except chemistry) to Franklin Daue, and Bryan Gordan.

I, Hamilton Fauntleroy, my unique remarks to Harry Schualm and Clifford Lyle.

I, Morton Cook, my love for riding in a certain rumble seat to Stanley Monroe and Joe Eaton.

I, Kenneth Byrnes, my sophisticated moustache to Cooley Berry.

I, Woodman Harris, my love for blondes to Walter Bell and Orlando Brich.

I, Ethel Benton, my good looks to Margaret Bailie and Dolly Byrnes.

I, Catherine Gosnell, my stylish clothes to Betty Stone and Doris Davie.

I, Rebecca Hensley, my small statue to Mary Hope McGarity and Estelle Bayne.

I, Doris Miller, my car, "Lovable" to Dorothy Marcey and Evelyn Hall.

I, Jean Baldwin, my rapid speech to Esther Conner.

I, Gregor Rohwer, my model "T" to Carl Brumback.

I, Ann Parr, my demure manner to Elsie Adsit.

I, Virginia Rees, my Spanish characteristics to Zella Henderson.

We, Bunch and Schroff, our athletic ability to Wilson Tolford.

I, Ruth Yates, my position as class treasurer to Mary Farley Ames.

I, J. T. Wallace, my very bashful ways to Sterling Swart.

I, Smith Rucher, my love for oral themes to Miles Churchill.

I, Jack Williams, my great dignity to Robert King.

I, Wayne Melvin, my bored expression to Merton Oliver.

I, Donald Rohwer, my wonderful personality to George Adzema.

I, Osborne Gore, my quietness to Jimmie Summer.

I, Dorothy Bergeson, my Yankee accent to Mabel Brooks.

We, Elva Carl and Lila Grimsley, our similar characteristics to Sible Bishop and Mary Ellen Rogers.

I, Evelyn Carpenter, my pep, vim, and vigor to Myra Whittington, Elizabeth Cornwell, and Maarjorie Reynolds.

We, Luelva Mateer and Myrteen Morrison our stenographic ability to Hilda Howell and Alice Besely.

I, Mary Lee Tidler, my good ole' school-spirit to Eleanor Lancaster and Alice Sanford.

We, Louise Hunaker and Sharleen Johnson, our desire to do homework to Mildred Coats and Vivian Burroughs.

I, Haddy Jones, my excellent penmanship to Lena Massey and Nellie Birch.

I, Betty Taylor, my knowledge of shorthand to Louise Wyatt, Doris Loveless and Evelyn Loveless.

I, Wesley Williams, my knowledge of proglems (which is a problem) to Max Conner and Malcolm Moore.

I, Jack Bone, my over worked chewing gum to George Johnson.

I, Bruce Kilgore, my role in the Senior play to Vernon McDonald.

I, Dorothy Beach, my winning ways to Florence Harrison.

I, Ann Lipscomb, my place as school pianist to Dorothy Burdett.

We, Gladys Burroughs and Esther Furr, our blonde locks and fair skin to Helen Schoenbauer and Neenah Felton.

I, Audrey Holliday, my Self-Aid book to Ruth Chapman.

We, Alma Peacock and Mildred Dewey, our ability to play basketball to Ruth Phelps and Gertrude Finkelstein.

I, Doris Allard, my athletic ability to Ellen Marie Lepthien and Jane Keating.

I, Margaret Jane Reed, my laugh to Eileen Brooks.

I, William Sandige, my slow speech to Morris McMahon.

I, Wade Bromwell, my ability to love 'em and leave 'em to Edwin Martin.

I, Carl Stevens, my place on the Annual staff to Meade Palmer.

We, Henry Field and Harold Gouldman, our curly locks to Vernon Spates and George Dawson.

I, Elmo Legg, my letters in athletics to Tom Johnson.

I, Virginia Palmer, my loquaciousness to Nell Cundiff.

I, Norman Sims, my business-like manner to Arnold Lanche.

I, Edward Wilson, my sense of humor to Francis Spendle.

I, Russel Chewning, my place as bus driver to Joe Sher.

I, Frank Holford, my long walk to Charles Brown.

I, Delmer Ports, my knowledge of chemistry to Roger Montague.

I, Richard Dorcey, my shyness to Archie Davis.

I, Frances Schulte, my southern accent to Eleanor Cooley.

I, Mary E. Ports, my knowledge of Mexico to Geraldine Fixx and Rita Collier.

I, Mary Jane Croson, my crooning ability to Mildred Johnson.

I, Ruth Bruntsch, my German accent to Miriam Kress and Sibyl Moffet.

I, Dorothy Lynch, my numerous correspondents to Dorothy Schull, Kathleen Smith and Pauline Crack.

I, Frank Ball, my leadership to George Brunner and Robert Thomas.

I, James Dew, my friendliness to Temple Chewning and Edward Ricker.

I, Myrtle Erickson, my perfection in English to Louise Bragg and Dorothy Sampsell.

I, Ada Jones, my studiousness to Edna Harris and Mary Waller.

I, Lula Kidd, my sunny disposition to Margaret Gorman and Margaret Mary Lahnam.

I, William Helms, my position on the Student Council to Lester Holdenback.

We, Charles Bragg and Perry Daniel, our studiousness to Edward Bockhous and Robert Hall.

I, John Turner, my ability as a politician to Robert Schepmoes and Philip Warner.

I, Dorothy Spitler, my artistic ability to Marion Ewald and Edna Lawrence.

I, Laraine M. Zile, my middle initial to Catherine Hagan.

I, George McCloskey, my ability to sing songs to certain people to John Roberts.

I, Paul Inbody, my ability to follow in Rubinoff's steps to Lawrence Green.

I, Edwin Scheid, my place as orator to Paul Dodd.

I, Mildred Breitenback, my dreamy eyes to Dorothy Thomas.

We, Robert Rollings and Oscar Pumphrey, our ability to appear on time once during the school year to Fred Utterback and George Tyson.

I, Elizabeth Anstine, my loud ways to Mary Row.

I, Doris Bruns, my good-naturedness to Margaret Hoverty.

I, Jack Mahorney, my ability to all good jokes to Fritz Kaminsky and John Sotterfield.

I, Doris Dungan, my tumbling ability to Mildred Chewning.

I, Katherine Reid, my ability to make "A" in Chemistry to Adele Johnson.

I, Bessie Hale, my capability to Esther Dorman.

I, Susie Hunter, my school-girl giggle to Marjorie Printz.

I, Ashton Thompson, my military ability to Richard James.

I, Vindent Burgess, my likeness to John Barrymore to David Warrington.

I, Sidney Carroll, my silence to Lyman Richardson.

We, Catherine Hunaker, Harriet Linger and Adelaide Howser, our companionship to Elsie Mitchell, Carolyn Kitchens, and Virginia Harris.

I, Dorothy Moreland, my host of friends to Adrienne Odenthall.

I, Gladys Ives, my good attendance record to Sterling Kerr.

I, Mildred Shockey, my position as editor of the BLUE AND GRAY to Charlotte Kline.

We, Frances Graninger and Eleanor Kirby, our long, dark locks to Nellie Myres.

I, Arlington Babcock, my miraculous tales of South America to Harry Jackson, Billie Burke and Wesley Klees.

I, Lawrence Ball, my basketball ability to Philip Shreve and Paul Stoffel.

I, Harry Echols, my Rudy Vallee-like characteristics to Richard Craver.

I, Earle Payne, my knowledge of Latin to Billy Jones and Earle Trone.

I, Buddy Selby, my ability to entertain the fair sex to Ishmael Goings, Joe Bell and Jimmie Gosnell.

I, Russel Stevens, my straight hair to Robert Byrnes.

I, Earl Wiltshire, my athletic physique to Bank Davies and Russell Brooks.

I, Joe Francis, my ability to toot a horn to Dan Dugan and Albert Betts.

I, John Rixse, my popularity to Wilton Brown.

I, Lillian Boswell, my original ideas to Elizabeth and Virginia Ball.

I, Helen Bragg, my place as major to Margaret Kirschner.

I, Peggy Mansfield, my poetic ability to Audrey Graninger.

I, Doris Rosedale, my baby-like ways to Myrtis Byrnes.

I, Susie Read, my coquetry to Nancy Knox and Virginia Langston.

I, Fayetta Smith, my drawl to Ruth Carson and Bernice Frank.

We, Venie Robey and Margaret Myers our places in the Girl's Auxiliary to Martha Orndoff and Elsie Wilburn.

I, Violet Powers, my different coiffeurs to Evelyn Long and Ruth Money.

I, Virginia Powers, my melodious voice to Dixie Furr, Evelyn Lusby, and Charlotte Von Doren.

I, Esther Pound, my shy behavior to Margaret Spratt and Marjorie Ladd.

I, Dorothy Alford, my olive complexion to Janet Gould and Rhoda Huff.

I, John Wallace, my red hair to Aubrey Gooding.

I, Isabel Blandford, my love for bookkeeping to Myrtle Bacon and Virginia Harrell.

I, Gertrude McCrillis, my retiring air to Mae Burner.

I, Mae Shirkey, my teasing manner to Margaret Cozzins.

I, Louise Sowers, my country manners to Blanche Long.

I, Pauline Wash, my knowledge of Secretarial Practice to Clara Dyson.

I, Lois Tucker, my bookkeeping credit to Esther Stewart.

I, Ida Wideman, my likeable manners to Charlotte Neal.

I, Harper Graves, my assistance to Mr. Driver in giving out books to John Ours.

I, Arthur Kirschner, my lost appendix to Francis Gengill.

I, Catherine Donaldson, my unfinished day school to Mildred Newman.

I, Henry Ryer, my love for brunettes to George Tavenner.

I, Lawrence Stanp, my swinging gait to Henry Thomas.

I, Mae Money, my "pug" nose to Dorothy Wise.

I, Eunice Green, my speeches to Elizabeth Duncan.

I, Earl Harbaugh, my shy ways to Wesley Harrell and Fred Neystrom.

I, Evelyn Jenkins, my Secretarial Practice book to Edna Harris, Virginia Jones, and Helen Tillett.

I, Margaret Loveless, my love for Commercial Law to Thelma Pettit, Beverly Waite, and Eugenia Powell.

I, Kay Simpson, my football tickets to Thelma Flint.

I, Inez Brown, my walk to school to Audrey Thompson.

I, Doris Hammer, my fascinating smile, to Jean Croson.

I, Earl Hitt, my love for baseball to Archie Davis.

I, Bernard Marcey, my brown eyes to Carl Sandershoff.

I, Mary Elizabeth Carr, my souvenirs to Hilda Matthews.

I, Merton Hager, my ride on the Cherrydale bus to Byron Gordon.

March 31, 1933.

Witnessed by:

I. W. Ransom
T. H. Christie
M. S. Turner
E. L. Harbaugh

OUR TEACHERS

Our teachers are the ones to praise,
In these last, but thrilling days,
For helping us attain the height
In our long, but triumphant flight.

They seem to know just what we need
Before we even make our plead
They always stick through thick or thin
Because they know we want to win.

—Dorothy Spitler.

The Symphony Of 155

Arlington Babcock ..... "I Haven't Got a Ghost of a Chance"
Frank Ball ..... "Lonesome Lover"
Charles Bragg ..... "Charlie Cadet"
Wade Bromwell ..... "Here's My Heart"
Otis Bunch ..... "Sitting by the Fire"
Vincent Burgess ..... "Happy Landing"
Kenneth Byrnes ..... "I Love a Parade"
Sidney Carrol ..... "Save the Last Dance for Me"
Russell Chewning ..... "I'll Never Have to Dream Again"
Morton Cook ..... "Old Man Harlem"
Perry Daniel ..... "Hey Young Feller"
Richard Darcey ..... "Alone Together"
Edwin Daue ..... "Goofus"
James Dew ..... "Hustling and Bustling for Baby"
Warren Dodd ..... "Brother, Can You Spare a Dime?"
Harry Echols ..... "Ooooh, What I Could Do to You!"
Hamilton Fauntleroy ..... "With You on My Mind"
Henry Field ..... "Where Have You Been?"
Joe Francis ..... "Music, Music, Everywhere"
Harold Gouldman ..... "Sitting in the Dark"
Osborne Gore ..... "Son of the South"
Harper Graves ..... "Turn Out the Lights"
Earl Harbaugh ..... "Is That Religion?"
Woodman Harris ..... "I've Got the World on a String"
William Helms ..... "Play, Fiddle, Play"
Frank Holford ..... "Goopy Gear"
Paul Inbody ..... "I Played Fiddle for the Czar"
Bruce Kilgore ..... "Turn on the Heat"
Arthur Kirschner ..... "That Old Gang O' Mine"
Elmo Legg ..... "Kiss Me Again"
Charles Lucas ..... "The Song Without a Name"
Jack Mahorney ..... "Old Man Noah"
George McCloskey ..... "It's Within Your Power"
Wayne Melvin ..... "How Dry I Am"
Francis Mitchell ..... "I Don't Know Why"
Earl Payne ..... "Nobody's Sweetheart Now"
Delmer Ports ..... "Without That Gal"
Oscar Pumphrey ..... "I'm Nuts About Mutts"
John Rixse ..... "Liberty Bell"
Robert Rollings ..... "Lover"
Donald Rowher ..... "Is My Face Red?"
Gregor Rowher ..... "What! No Mickey Mouse?"
Smith Rucker ..... "Between the Devil and the Deep Blue Sea"
Henry Ryer ..... "On the Street of Dreams"
William Sandridge ..... "All of Me"
Edwin Scheid ..... "I Never See Maggie Alone"
Louis Schroff ..... "There's a Time and Place for Everything"
Buddy Selby ..... "Pink Elephants"
Philip Shepherd ..... "My Buddy"

Robert Simpson ..... "My Old Fraternity Pin"
Norman Sims ..... "My Song"
Gordon Singhas ..... "Me!"
Lawrence Stamp ..... "Well, Well, Well"
Carl Stevens ..... "Hallaluah, I'm a Bum"
Russell Stevens ..... "Shine On Your Shoes"
Ashton Thompson ..... "It's Winter Again"
John Turner ..... "I'm Yours for Tonight"
John Wallace ..... "Strike Me Pink"
J. T. Wallace ..... "Say It Isn't So"
Claude Wiley ..... "Here Lies Love"
Jack Williams ..... "Crazy People"
Wesley Williams ..... "I Lift Up My Finger"
Earl Wiltshire ..... "Moonlight on the River"
Merton Hager ..... "I'll Be the Meanest Man in Town"
Ellison Galloway ..... "My Song of Love"
Dorothy Alford ..... "Try a Little Tenderness"
Doris Allard ..... "He's My Secret Passion"
Elizabeth Anstine ..... "Love is a Dream"
Jean Baldwin ..... "My Darling"
Dorothy Beach ..... "You're My Whole Parade"
Ethle Benton ..... "Please"
Dorothy Bergeson ..... "He's My Secret Passion"
Isabel Blandford ..... "Give My a Roll on the Drum"
Lillian Boswell ..... "Sally in Our Alley"
Helen Bragg ..... "Yeah Man!"
Mildred Brietenbach ..... "We Just Couldn't Say Goodbye"
Doris Bruns ..... "Remember"
Ruth Bruntsch ..... "Auf Wiedersehn"
Gladys Burroughs ..... "Ten Little Miles From Town"
Elva Carl ..... "Moon Song"
Evelyn Carpenter ..... "I Just Called Up to Say Goodnight"
Mary Jane Croson ..... "Singing a Song to the Stars"
Mildred Dewey ..... "Maybe"
Catherine Donaldson ..... "A White House of Our Own"
Doris Dungan ..... "Two Loves Have I"
Martha Fairbanks ..... "Goodbye to Love"
Esther Furr ..... "When It's Darkness on the Delta"
Catherine Gosnell ..... "You're My Everything"
Frances Granniger ..... "I Want to Be Loved"
Eunice Green ..... "I've Told Every Little Star"
Lila Grimsley ..... "Making Whoopee"
Bessie Hale ..... "Twenty Million People"
Audrey Halliday ..... "What Would You Do?"
Virginia Mae Harrell ..... "Willow, Weep for Me"
Rebecca Hensley ..... "Little Girl"
Adelaide Howser ..... "The Girl in the Little Green Hat"
Catherine Hunaker ..... "Goodnight Sweetheart"
Gladys Ives ..... "Bend Down, Sister"
Evelyn Jenkins ..... "Pretending That You Care"
Sharleen Johnson ..... "How Can I Go On Without You?"

Ada Jones.....“Good Night Moon”
Haddy Jones.....“I’ve Got a Cousin in Milwaukee”
Lula Kidd.....“You’re Mine, You!”
Eleanor Kirby.....“Just a Little Home for the Old Folks”
Harriet Linger.....“You Little So and So”
Ann Lipscomb.....“I’ve Got Rhythm”
Margaret Loveless.....“Learning to Forget”
Eugenia Lowe.....“Red Head”
Virginia Lusby.....“It Used to Be Me”
Dorothy Lynch.....“A Sunny Disposish”
Peggy Mansfield.....“Meet Me Tonight in Dreamland”
Luelva Mateer.....“Close to My Heart”
Gertrude McCrillis.....“I’ve Got a Date with an Angel”
Doris Miller.....“Happy Times”
Mae Money.....“Baby”
Dorothy Moreland.....“How’m I Doing? Hey! Hey!”
Myrteen Morrison.....“Who”
Margaret Myers.....“A Moment in the Dark”
Virginia Palmer.....“Give Me Something to Remember You By”
Ann Parr.....“Lover Come Back to Me”
Alma Peacock.....“Underneath the Harlem Moon”
Mary Elizabeth Ports.....“I’ll Never Be the Same”
Esther Pound.....“You’re Getting to Be a Habit With Me”
Violet Powers.....“Waltzing in a Dream”
Virginia Powers.....“Do the New York”
Susie Read.....“Sweet Sue”
Margaret Jane Reid.....“The Little Things in Life”
Virginia Rees.....“When Frances Dances With Me”
Kathryn Reid.....“Paradise”
Venie Robey.....“Mime”
Doris Rosedale.....“California ,Here I Come”
Frances Schulte.....“Night and Day”
Mae Shirkey.....“Telling It to the Dasies”
Mildred Shockey.....“A Kiss in the Dark”
Fayetta Smith.....“Thank Your Father”
Louise Sowers.....“Lullaby of the Leaves”
Dorothy Spitler.....“Moonlight and Roses”
Gladys Stretton.....“Starlight”
Eloise Sunderman.....“Give Me a Little Kiss”
Betty Taylor.....“Betty Boop”
Mary Lee Tidler.....“Maybe I Love You Too Much”
Lois Tucker.....“Shuffle Off to Buffalo”
Pauline Wash.....“When the Moon Comes Over the Mountain”
Ida Wideman.....“Sorority Sweetheart”
Ruth Yates.....“Just a Blue Eyed Blonde”
Loraine M. Zile.....“Running Wild”
Mary Elizabeth Carr.....“I’m Playing With Fire”
Doris Hammer.....“Sing on, My Lover, Sing on”
Polly Manghum.....“How’s Your Uncle?”
Janie Mae Parris.....“Happy Go Lucky Me”
Mary Katherine Simpson.....“Dancing on the Ceiling”

MOST POPULAR BOY
Robert Simpson

PRETTIEST
Helen Brogg

MOST INTELLECTUAL
John Rixse

MOST POPULAR GIRL
Eloise Sunderman

MOST DEPENDABLE
Mildred Shockey

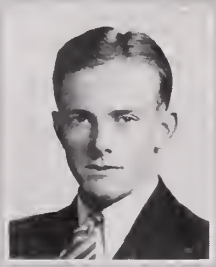

BEST ALL-ROUND
Gordon Singhas

CHATTERBOX
Dorothy Moreland

BUSIEST
Warren Dodd

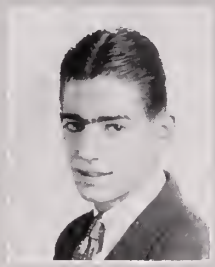

INFALLIBLE
Otis Bunch

EVERYBODY'S FRIEND
Ann Lipscomb

BIGGEST BLUFF
Frank Ball

L.M. Zile

HAPPIEST
Loraine Zile

MOST ATHLETIC
Louis Schroff

MOST ORIGINAL
Frances Graninger

WITTIEST
Robert Rollings

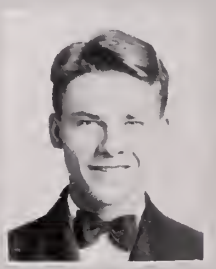

BEST SLEEPER
William Selby

"AS WE SEE THEM"

SENIORS 1943-MAYBE!

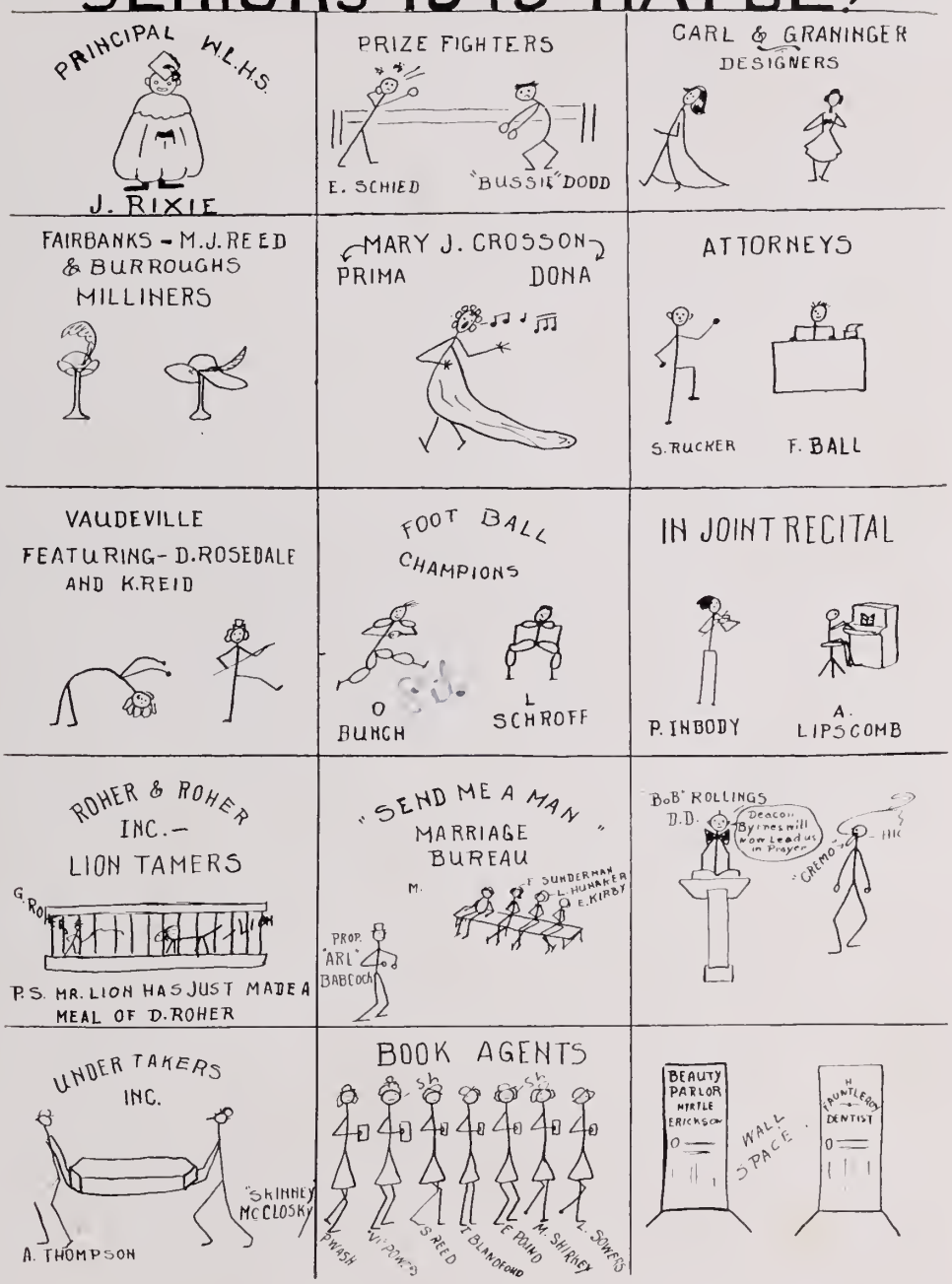

TEA ROOM
OWNED BY
MILDRED DEWEY
EVELYN LUSBY
ALMA PEACOCK
DORIS BRUNS
ETHEL BENTON
SHORT HISTORY OF U. S.
BY
E. ANSTEIN AND
H. GOLDMAN
BASKETBALL CHAMPIONS
T. GOOD
R. DARCEY
REVENUE OFFICERS
Microscope
J DEW
B KILGORE
W. BROMWELL
(Bootlegger)
ART SCHOOL
C. GOSNELL
L. M. ZILE
D. SPITLER
J. PARRIS
VISITING NURSE SOCIETY
A. JONES
K. DONALDSON
E. BUNCH
VA HARRELL
VA. POWERS
L KIDD
MATEER
M TIDLER
M. Morrison
G McCHILLIS
SMITH
NIT-WIT OFFICE FORCE
SODA JERKER
(customer)
H. BRAGG
WALLACE & ECHOLS
O. PUMPHERY
PROPS
YE OLD BEER GARDEN
WILSON
MITCHELL
W. HARRIS
B. SELBY
WILTSHIRE
MELVIN
SCHOOL TEACHERS
E. CARPENTER
M. Tidler
LITTLE RED SCHOOL
F. ECHUITE
BUSY HOUSE WIVES
M. MONEY
GRIMSLEY
R. YATES
D. HAMMER
G. STRETTON
PROMOTERS
C. STevens
B. Kilgore
J. Williams
OTTS KIRSCHNER
MIKE CHEWNING
"YE ARK"
DOCTORS
MD
M. Shockey
M. Cook
G. Singhos
SEENYA CIRCUS?
H. Echols
M. E. PORTS

Let's Go To The Movies

"The Blonde Venus"....Doris Rosedale
"The Conquerors"....Football Team
"Reducing"....Bruce Kilgore
"Inspiration"....Francis Graniger
"One Way Passage"....Stairways
"Blond Crazy....Louis Schroff
"Gentleman's Fate"....Eloise Sunderman
"The Man Who Came Back"....Wayne Melvin
"Only Saps Work"....Elmo Legg
"She Had to Say Yes"....Mae Money
"The Great Lover"....Buddy Selby
"Hard to Handle"....Edward Wilson
"Call Her Savage"....Loraine M. Zile
"Men Must Fight"....Pete Bunch
"Sunny"....Ann Lipscomb
"Girl Habit"....Jimmy Dew
"Hot Pepper"....Dorothy Moreland
"Handle With Care"....Johnie Wallace
"Smilin' Through"....Dorothy Spitler
"Daddy Long Legs"....Bill Helms
"As You Desire Me"....Luelva Mateer
"Sherlock Holmes"....Kenny Byrnes
"Night of June 13"....Commencement
"Delicious"....Myrteen Morrison
"Crooner"....George McCloskey
"Lawyer Man"....Smith Rucker
"Babyface"....Doris Hammer
"For the Love of Mike"....Russell Chewning
"The Smiling Lieutenant"....Morton Cook
"The Phantom President"....Bobby Simpson
"Goldie"....Ruth Yates
"A Tailor Made Man"....Mutt Pumphery
"Palmy Days"....Vacation
"Reaching for the Moon"....Frank Ball
"Local Boy Makes Good"....Bussie Dodd
"The Laughing Lady"....Nellie Myres
"Luxury Liner"....Noah's Ark
"Hypnotized"....Hamilton Fauntleroy
"The Lady"....Kitty Gosnell
"The Match King"....Harry Echols
"Good Sport"....Kitty Reid
"If I Had a Million"....Wade Bromwell
"In Old Arizona"....Mary Elizabeth Ports
"Tarzan"....John Turner
"Red Headed Woman"....Eugenia Lowe
"You Said a Mouthful"....Edwin Doue
"Peg O' My Heart"....Peggy Mansfield
"The Mad Genius"....John Henry Rixie, Jr.
"Hello, Everybody"....Mary Jane Croson
"Whistling in the Dark"....Edwin Schei
"Topaze"....Helen Bragg
"Little Cæsar"....Harper Graves
"So Big"....Dorothy Bergeson
"Man to Man"....Gordon Singhas
"Movie Crazy"....Mildred Shockey
"The Crash"....After the Bell rings
"The Crowd Roars"....Jack Williams
"The Champ"....Arthur Kirschner
"Rebecca of Sunnybrook Farm"....Rebecca Hensley
"Under Suspicion"....Claude Wiley
"The New Yorker"....Woody Harris
"Hallelujah I'm a Bum"....Bob Rollings
"The Society Girl"....Kay Simpson
"The Misleading Lady"....Mary E. Carr
"Those We Love"....Faculty

Senior Class of '33

Three one-act plays were presented by the Class of '33 on the second of May, under the direction of Mr. Leland Williams.

A tragedy, a comedy, and a romance included the group.

The evening was opened by "The Valiant," a tragedy. The acting was superb, which proved supreme direction and tireless preparation. Five Seniors composed the cast. They were:

Robert Simpson.....Warden Holt
Bruce Kilgore.....Father Daly
Jack Williams.....James Dyke
Mary Elizabeth Ports.....Josephine Pares
Arlington Babcock.....Dan

"Thursday Evening," a comedy, turned tragic tears into happy ones, when laughter rang out from those present. This play showed wonderful ability in the comic rôle. Four characters were portrayed.

Eugenia Lowe.....Mrs. Gordan Johns, Jr.
Morton Cook.....Gordon Johns, Jr.
Lillian Boswell.....Mrs. Johns, Sr.
Mildred Shockey.....Mrs. Sheffield

"Romeo and Juliet," a romance, completed the program of entertainment and an evening of enjoyment was experienced by all those present. The cast:

Henry Fields.....Friar Lawrence
Peggy Mansfield.....Juliet
Kenneth Byrnes.....Romeo
Mary Jane Coson.....Mrs. Kane
Gordon Singhas.....An Old Man

Graduation

Graduation looms before us,
The Class of Thirty-three.
Soon the doors of school will open
And set our spirits free.

Sweethearts, teachers, friends, and comrades
Soon will say a fond goodbye.
With tender smiles and handclasps hearty,
Will shed a tear and breathe a sigh.

In our memory school will linger,
Years may come and years may go.
Friendships formed in golden school days
Will be recalled in the fireside glow.

Farewell dear school and gallant teachers,
Farewell to days so glad and free.
With loyal hearts we raise the banner
And salute Our School, dear Washington-Lee.

—Loraine M. Zile.

DO YOU RECALL?

1. When the quartet was out of tune singing "Bells of St. Mary"?
2. When a kick under the table was a cue for the boy's part in assembly?
3. When Lillian Boswell substituted in the Driver-Christie game, and the arguments?
4. The dance of "Poor Butterfly" W-L Show Nite?
5. When Gordon Singhas announced: "Lunches will be served at dance time"?
6. When Bussie Dodd told John Rixse the answer to a question in Commercial Law?
7. When Mildred Shockey made 100 on Solid Geometry?
8. When George McCloskey sang "It's within your power," to Ethel Benton in assembly?
9. When the first order of Senior rings arrived?
10. When Mary Jane Croson "just couldn't say goodbye"?
11. When Doris Miller couldn't park her Ford "Excema"?
12. When Russel Steven's hair was combed?
13. When a gang of Seniors crashed the Inaugural Ball?
14. When Jack Mahorney didn't come straggling in about 9:15?
15. When Woody Harris got out on the football field in time?
16. When on November 8th, last, Bob Rollings and Mutt Pumphery got to school at 8:45. Must have been the good old Democratic ???? spirit—eh, Bob?

Class of February, 1934

II B Class Officers

Clayton Long.....*President*
Ellison Galloway.....*Vice-President*
Lena Massey.....*Secretary*
Russell Brooks.....*Treasurer*
George Dawson.....*Sergeant-at-Arms*
Doris Hammer.....*Council Representative*

"OUR CLASS"

"Life loiters at the book's first page,
Ah! Could we turn the leaf."

—Emerson.

Listen, one! Listen, all!
To the IIB "Roll call."
You will find Elizabeth Ball
Is a friend of one and all.
Then Ellison is our lover bold,
At least that is what I've been told.
As a man treats his best friend,
George will treat Eddie to the end.
Temple at his life's last brink,
Still will have those cheeks of pink.
And for much traveled eyes; 'twould do no harm,
To rest upon our Catherine's charms.
Frank will take the lead in sports,
While Bernard will in other sorts.
Gertrude is a whiz in Spanish,
I wish I knew just how she managed.
Wilson T. should make an actor,
While Wilson E. a big contractor.
Vernon Mac, is a riot,
But Vernon Spates is very quiet.
Dolly is a sporty belle,
Loved by all who know her well.
Janie, who is so small and pert,
Life, we hope, will never hurt.
Clayton, the darling of our lot,
He is handsome, is he not?
Florence's hair of yellow hue,
Goes with eyes of deepest blue.
Nellie's game is full of vim,
Watch how she shoots a basket in.
Lyman's taps upon a drum,
By no one can be outdone.
Of them all, it is the truth,
The quietest is Ruth.
And then we must not omit,
Eleanor Cooley and Earl Hitt.
At the head of our class and football team,
Mr. Driver is held in the highest esteem.
P. S.
I hope you will excuse my error,
If my opinions bring you terror.

—Marion Ewald.

Class of June, 1934

Junior Class History

On a dreary morn way back in September, '29, a group of young up-starts entered the Freshman Class of W-L. Hardly realizing what the future held in store for them, they took life with a smile and laughed on. Then, tired of being the "Freshies" of the school, they buckled down and became the "Sophs." Now they were getting somewhere—and with flying colors!

Already it could be foreseen that there was "worlds of material" in Athletes, and Honor Students were everywhere.

The school was proud of them. Then again Father Time moved on as school commenced in September, '32, we found that all but a few had survived and were now the Juniors. It seems they realized they were the future graduating class and should discontinue being the cause of many headaches to their teachers. This they did and the Junior Class of '33 saw its place in the limelight with football, basketball, track, and officers in both the Auxiliary and Cadet Corps. When football letters were awarded, among the group were several members of the Junior Class. The same occurred when basketball, track, baseball, and other activities of the school awarded letters. And in the cast of the various plays and shows presented during the year, the cast included well-known members of the Junior Class. Also the success of the many clubs of the school was due mainly through the efforts of this class.

The different types of students were well regulated this year, but the Junior Class predominated. The classicals ran away with honors heretofore unheard of. The Scientifics were great, and the commercials held their place. We must not forget the Generals, who were the Generals of the school's activities. And now, having advanced this far, just wait and see what the Seniors of '34 will do!

—Cooley C. Berry.

FOR
CHILDREN
ONLY

The Road to Success

Slowly, slowly, up the hill
We are climbing with a will.
Shafts of sunshine light our way
As we climb from day to day.

But there're times when shadows fall
That thwarts the progress of us all.
Seems hard to reach the lofty height
That lies forever in our sight.

And then, dear Lord, is when we pray
Thy light to guide us on our way,
For Thine own purpose Thou hast sent
The trials and the discouragement.

Again the sunshine gleams ahead
And paints the dusty shadows red,
The very birds sing in the trees,
Fragrance of flowers scent the breeze,

Many lessons we have learned,
Never backward have we turned,
Ever upward we progress
Hoping to reach the top, "Success."

—Doris Davis.

Juniors '34

Wisdom, Juniors, wisdom,
We'll get it yet.
Accept lessons cheerfully
And don't waste time to fret.
Study hard, for it won't be long
One short year; no more,
Hail us underclassmen
As the class of '34.
Intellect seems to tell me
That we are going to be
Noblest of all Senior classes
That W. L. will ever see.
Good work is our motto
And we'll always do our best.
To victory we're nobly bound,
We'll surely stand the test.
Observance of good ethics prompts
Respect for our instructors, too,
Notariously we'll graduate
And to W. L. e'er be true.
Labor on till the task is done
And school days are o'er,
Ever seeking knowledge
To accomplish more and more.
Exhaustice research leads to our goal
Hail! The class of '34.

—Audrey Graniger, '34.

HOW COULD WE GET ALONG WITHOUT—

Zella Henderson's sunny disposition?
Francis Spindle's indispensible "Okay"?
Meade Palmer's unique remarks?
Jack Beaman's business-like manner?
Richard Craver's ability to entertain the fair sex?
Nancy Knox's great dignity?
Tom Johnston's permanent wave?
Virginia Harriss' Yankee accent?

CAN YOU IMAGINE?

B. W. Stone failing anything?
Evelyn Hall losing her voice?
Billy Jones being a disturbing element?
Arnold Lanche being the last one to get in class?
Harry Schwalm walking home?
Peggy Rucker getting "A" in Algebra?
Anything put on without the aid of the Columbia Pike Bunch?
Miss Aldhizer not giving Carl Brumback a demerit for being tardy?
Joe Chaevon getting 100 on an English test?
Doris Davis bawling someone out?
Esther Stewart in Clara Dyson's gym suit?
Elizabeth Shelton not being elected something in something?

Class of February, 1935

10B Class

MOTTO

"United we stand, divided we fall."

CLASS OFFICERS

Crandal Mateer . . . . . *President*
Walter Rynex . . . . . *Vice-President*
Dorothy Rynex . . . . . *Secretary*
James Rice . . . . . *Treasurer*
Robert Blake . . . . . *Sergeant-at-Arms*

ROLL CALL

Allen, Quentin
Anderson, Dorothy
Anderson, Marion
Beale, Gordon
Blake, Robert
Bowbeer, Helen
Brown, Giles
Brown, H. B.
Brumback, Harold
Carroll, Everett
Coates, Lavina
Conradi, Albert
Copeland, John
Craver, Louis
Cullen, Sylvia
Cullen, Jack
Dickerson, Emily
Dillon, Mayo
Evenson, Roald
Fairfax, Thomas
Gore, Clarence
Graham, Robert
Hall, Nancy
Harrell, Helen
Harrison, Frances
Hood, Courtney
Jensen, Charles
Jones, Margaret
McPherson, Edith
Marcue, Edward
Mateer, Crandal
Mintzell, Paul
Mitchell, Josephine
Moore, Phyllis
Moulton, Doris
Mumford, Roger
Norton, Everett
Omohumdro, Colon
Owens, Elizabeth
Palmer, Ralph
Pearson, Willard
Potter, Merton
Preston, Marjorie
Preston, Howard
Rice, Frances
Rice, James
Robinson, Wendell
Rynex, Dorothy
Rynex, Walter
Sher, Joseph
Sigmundson, Margaret
Spence, Dorothy
Spitzer, Jeannette
Springer, Russell
Stewart, Billy
Swicegood, Mildred
Thomas, Marie
Toome, Albert
Ward, Edwin
Wells, Stewart
Williams, Kathryn
Wilson, Ernest
Yost, Margaret
Young, Sarah Esther

Class of June, 1935

Ellen Turner Franklyn Payne Katherine Fitts

Ellen Turner ..... *President*
Franklin Payne ..... *Vice-President*
Katharine Fitts ..... *Secretary*
Page Carlyle ..... *Treasurer*
Donald Crandel ..... *Sergeant-at-Arms*

Blue and White	*B²*	*White Carnation*
COLORS	**MOTTO**	**FLOWER**

Class History

The Sophomore Class consists of about one hundred seventy-five students. It is divided into five home room sections which are under the leadership of Mr. Jones, Mr. Lewter, Miss Smithie, Mr. Williams, and Miss Williams. The presidents of these sections are Charles Bild, Marguerite Beech, Nellie Mooney, Irma Fredericks, and Austin Kiplinger.

During the years in which the class has been in high school work, its members have taken part in many school organizations; such as the Band, Orchestra, Glee Clubs, Art Department, Dramatics, Oratorical Contest, Newspaper work, Student Government, Cadets, Auxiliary, and the Girl Reserves.

With these capabilities and the high scholastic standing of the students, it is expected that the class of '35 will make a record well worth having.

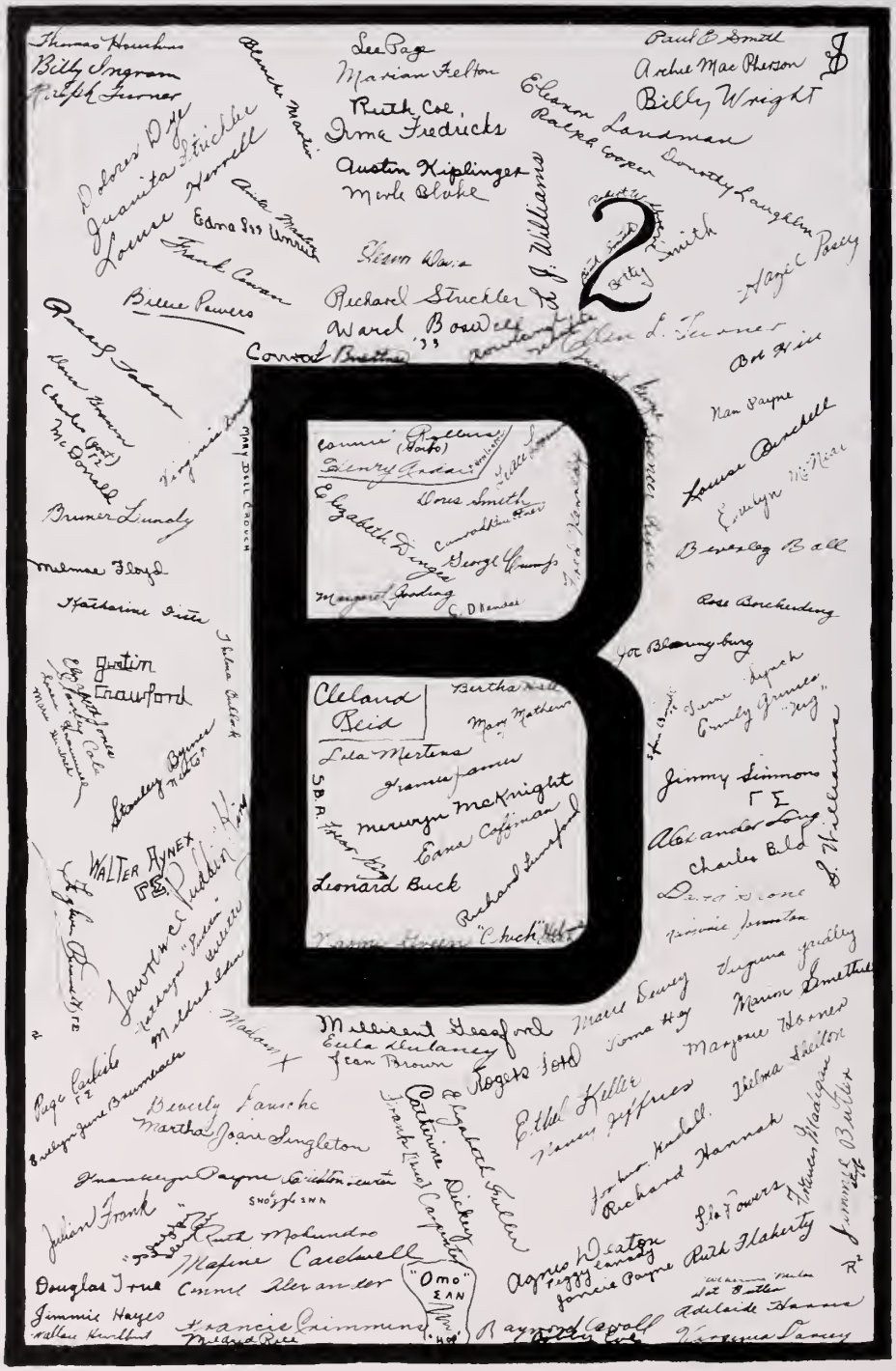
B
2
Thomas Hutchins
Billy Ingram
Ralph Turner
Blanche Martin
Lee Page
Marian Felton
Ruth Coe
Irma Fredricks
Austin Kiplinger
Merle Blake
Paul B. Smith
Archie MacPherson
Billy Wright
Eleanor Landman
Ralph Cooper
Dorothy Laughlin
Dolores Dill
Juanita Strickler
Lorraine Horwell
Edna Ess Umbach
Frank Carson
Billie Powers
Richard Strickler
Ward Bowell
Conrad Brethen
L. J. Williams
Hazel Perry
Allen L. Skinner
Bob Hill
Nan Sayre
Louise Bonsell
Evelyn McNear
Charles McDonald
Bruner Lundy
Melmee Floyd
Katherine Suter
Beverley Ball
Rose Borchending
Jo Blanchenburg
Justin Crawford
Cleland Reid
Bertha Bell
Mary Mathews
Lila Mertens
Jimmy Simmons
Alexander King
Charles Bold
Leonard Buck
Eana Coffman
Richard Sandford
Walter Aynex
Millicent Deaford
Eula McLaney
Jean Brown
Rogers Todd
Beverly Fausche
Martha Joan Singleton
Catherine Dickey
Ethel Keller
Julian Frank
Douglas True
Jimmie Hayes
Maxine Cardwell
Connie Alexander
"Omo"
Agnes Deaton
Ruth Flaherty
Richard Hannah
Adelaide Hanna
Virginia Fancy
Francis Simmons
Melanie Rice
Raymond Cowell
Mary Bell Crouch

The Sophomore-'33

When W. and L. from her lofty height
Unfurled her standards to the air,
She made a place of shining light
And placed the Sophomores there.
Leaders wise and true have we,
Who keep us in the paths of right;
Blest are they with tact and skill;
They rule by love and not by might.
And when they bid a thing be done
"Work without shirk" is then begun.
We're unassuming in our guise,
But when to duty we advance,
The things impossible give way
Before the courage in our glance;
And when to win we once decide,
By our decision we abide.

WILL YOU REMEMBER?

That Ruth Coe has chewed gum in Mr. Williams' class and has not been caught.
That Virginia Darcey has a temper.
Lee Page and "five off for talking without permission."
That Betty Smith's friends are "you Ginks."
When Ellen Turner was the Madonna.
Billy Ingram and his "model T."

IS THIS THE FUTURE?

Irma Fredericks a schoolma'rm.
Austin Kiplinger a History Professor.
Maxine Cardwell not talking.
Jimmie Hayes without his book bag.
Franklin Payne a second Kate Smith.
Joe Bloomingburg a radio crooner for Lifebuoy Soap.
Evelyn June Brumback a model housewife.

Class of February, 1936

9B Class

OFFICERS

Nobel Rice . . . . . *President*
Jane Goodrich . . . . . *Vice-President*
Andrew Seiber . . . . . *Secretary*
Elizabeth Thomas . . . . . *Treasurer*
Claribel Day . . . . . *Executive Council Representative*
George Apperson . . . . . *Sergeant-at-Arms*

ROLL CALL

Eugene Alexander
Lewis Alexander
Herbert Baxter
Cecil Blue
Paul Brooks
Robert Daniel
Paul Dewey
Ernest Dinsmore
David Dungan
Odell Gantt
Vernon Hager
David Hitt
John Huff
Paul Johnston
Louis Kelley
Jack Kidwell
Ralph Liming
Philip Mase
Charles Moffett
Paul Moran
Edward Mortimer
Howard Myers
Joseph McGowan
Edwin Payne
Kenneth Peck
Clifford Potterton
Donald Quackenbush
Horace Ryer
Ralph Sharp
Daniel Shawen
Siggie Sigmundson
Branch Stanley
Robert Steele
Leroy Steele
Francis Tavenner
Ashton Timmons
Clarence Welch
Joseph Williams
Walter Wiseman
Richard Yeatman
Paul Yewell
Ann Ames
Peggy Beckwith
Louise Boone
Margaret Corder
Georgie Carter
Thelma Curtis
Elizabeth Donaldson
Ruth Doyle
Edith East
Peggy Ann English
Vivian Fletcher
Mildred Folson
Eleanor Hartung
Dorothy Hevenner
Katherine Herring
Clara Hopkins
Dorothy Hough
Romaine Johnson
Edna Lofland
Dorothy Magee
Edith Merchant
Frances Nagle
Marlin Pence
Dorothy Plaugher
Hilda Powers
Evelyn Reingruber
Lillian Riddle
Dorice Ridgeway
Mary Delle Schooley
Julia Smith
Marguerite Stanley
Grace Staples
Hazel Spates
Elizabeth Stewart
Helen Van Riswick
Winona Wartman
Margaret Yates

Class of June, 1936

Freshmen Class

MOTTO

"Forward Ever; Backward Never"

FLOWER
American Beauty

COLORS
Crimson and Tan

OFFICERS

President ..... George Besley
Vice-President ..... James Lawrence
Secretary ..... Susan Hensley
Treasurer ..... Edward O'Brien
Sergeant-at-Arms ..... Edwin Francis
Student Council Representative ..... James McCausland

HOME ROOM

Sponsors	Miss Ruff	Mr. Lucas
President	Celeste Dorney	Mavis Kerns
Vice-President	Jane Henderson	Marie Milks
Secretary	Katherine LaCroix	John Moore
Treasurer	Charles Dortzbach	Billy Bragg
Sergeant-at-Arms	Franklin Preston	Buddy Schroff
St. Council	Edward George	Eleanor Thomaides
Sponsors	Miss Loving	Miss Elliott
President	Bill Clarkson	Ruth Hunaker
Vice-President	Joe Minnick	Shirley Bauchman
Secretary	Buddy King	Alice Steigal
Treasurer	John Kilts	Julia Abendschein
Sergeant-at-Arms	Jimmie Fixx	Edward O'Brien
St. Council	Douglas Grantham	Charlotte Hopkins

Sponsor ..... Miss Firebaugh

President ..... Barbara Willey
Vice-President ..... Emily Moore
Secretary ..... Hoover Kemp
Treasurer ..... Helen Keyes
Sergeant-at-Arms ..... Winifred Davis
St. Council ..... James Dyf

EXTRA-CURRICULAR-ACTIVITIES

WE LEARN BY DOING

IVY W. RANSOM
Literary Advisor

MILDRED SHOCKEY
Editor-in-Chief

MAMYE TURNER
Circulation Advisor

EVA L. HARBAUGH
Business Advisor

CARL STEVENS
Business Manager

THOMAS H. CHRISTIE
Art Advisor

RUSSELL STEVENS
Associate Editor

DOROTHY MORELAND
Circulation Manager

ADELAIDE HOWSER
Associate Editor

CATHERINE GOSNELL
Art Editor

STAFF

DOROTHY SPITLER
Associate Art Editor
JANIE MAE PARRIS
Associate Art Editor
LORRAINE M. ZILE
Associate Art Editor
PAUL INBODY
Assistant Circulation Manager
MYRTEEN MORRISON
Assistant Circulation Manager
NORMAN SIMS
Assistant Circulation Manager
MARY JANE CROSON
Assistant Business Manager
LUELVA MATEER
Secretary to Staff
DORIS BRUNS
Girls' Athletic Editor
GREGOR ROHWER
Boys' Athletic Editor

STAFF

Understaff

Gertrude Finklestein.....11B
Challotte Cline.....11A
Margaret Yost.....10B
Maxine Cardwell.....10A
Margaret Corder..... 9B
Thelma Marstellar..... 9A

LITERARY CONTRIBUTORS

John Rixse
Ruth Mohundro
Cooley Berry
Philip Warner
Mary Jane Croson
Adelaide Howser
Margaret Kirschner
Adele Johnson
Loraine M. Zile
J. T. Wallace

We wish to take this opportunity to thank the many other students and teachers who contributed their time and efforts to this edition of the Blue and Gray.

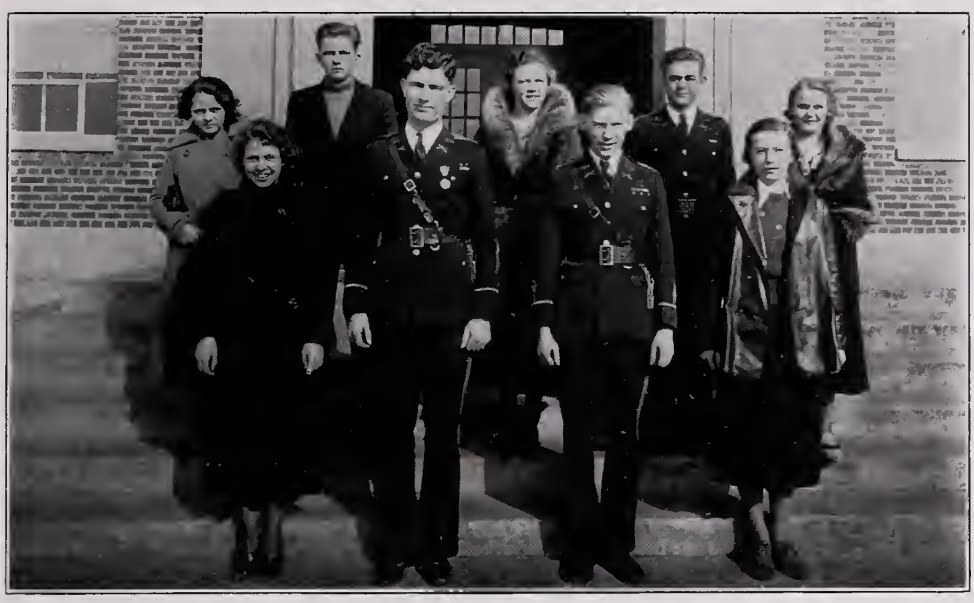

Executive Council

Home Room Council

Student Council

The school year of 1932-33 witnessed one of the most worthy experiments ever attempted in the history of Washington-Lee. It was the newly created Student Council Association which, under the guiding hand of President Frank L. Ball, Jr., has inaugurated and installed in the school many student projects which in previous years were the student's desires.

The Council was confronted at the opening of the school term with the huge problem of partially revising the original constitution. Many cumbersome rules and regulations were replaced by concise and definite ones.

With the new governing system the members of the Council began to put forth the student's wishes which have been the true representation of the W-L boy and girl.

Leaders were called to represent each room section in the carrying out of its business for the dispersement of its obligations. To perform competently it required ability, and to succeed required a great perseverance, all of which was developed in the unusual school year of 1932-33.

The presiding officers of this year's Student Council were:

Frank L. Ball, Jr. ..... *President*
William Helms ..... *Vice-President*
Adele B. Johnson ..... *Secretary*
Harriet Linger ..... *Treasurer*

Staff

Major Robert C. Rollings ..... *Battalion Commander*
Captain Harper Graves ..... *Battalion Adjutant*
Captain Kenneth Byrnes ..... *Attached to 2nd Battalion*
First Lieutenant Bruce Kilgore .....
First Lieutenant Robert MacAtee .....
Second Lieutenant Morton Cook ..... *Assistant Adjutant*
Second Lieutenant John H. Rinse, Jr. ..... *Supply Officer*
Sergeant John Roberts ..... *Sergeant-Major*
Sergeant Frank Holford ..... *Color Sergeant*
Sergeant Norman Sims ..... *Color Sergeant*
Sergeant George Brunner ..... *Supply Sergeant*

CO. "A"

Elmo Legg ..... *Captain*
Gordon Singhas ..... *First Lieutenant*
William Helms ..... *First Lieutenant*
Earl Wiltshire ..... *Second Lieutenant*

CO. "B"

Frank L. Ball, Jr. ..... *Captain*
Louis Schroff ..... *First Lieutenant*
Ashton Thompson ..... *Second Lieutenant*
Oscar Pumphrey ..... *Second Lieutenant*

CO. "C"

Warren Dodd ..... *Captain*
Russell Chewning ..... *Second Lieutenant*
Fred Utterback ..... *Second Lieutenant*
Charles Bragg ..... *Second Lieutenant*

Band

Phillip Shreve ..... *First Lieutenant*
Russell Springer ..... *Second Lieutenant*
Joseph Francis ..... *Second Lieutenant*
Arlington Babcock ..... *Second Lieutenant*

The Cadet Corps

The Cadet Corps, which is now in its seventh year of existence, is composed of a staff, two uniformed companies, one non-uniformed company and a band.

The Girls' Auxiliary was increased to two large companies, at the beginning of the year and has a full Battalion Staff.

In April, 1932, the Cadet Corps accompanied by the Girls' Auxiliary, attended the Ninth Annual Apple Blossom Festival at Winchester, Virginia where they were awarded a silver loving cup for the second prize in the Military Schools Division.

In May, 1932, a competitive drill between George Mason and Washington-Lee was held at Alexandria. George Mason was victorious.

In June, 1932 the Sixth Annual Cadet Banquet was held in the school cafeteria. Several distinguished guests were present including some former Cadet and Auxiliary officers. The Cadet Officers were accompanied by their Honoraries.

On September 30, 1932, the Corps attended the Piedmont Dairy Festival at Manassas, Virginia, where they were awarded First Prize in the School Participation Division.

On Armistice Day the Corps gave an exhibition drill in Clarendon. The 1st Platoon of Company "B" was awarded a silver loving cup in Platoon Competition.

The Corps participated in the Inaugural Parade in Washington, D. C., on March 4, 1933.

The Corps has attained its present high standing through the untiring efforts of Lieutenant Colonel C. S. McNeill and to the wholehearted and loyal co-operation of the officers and members of the entire Corps.

A Company

B Company

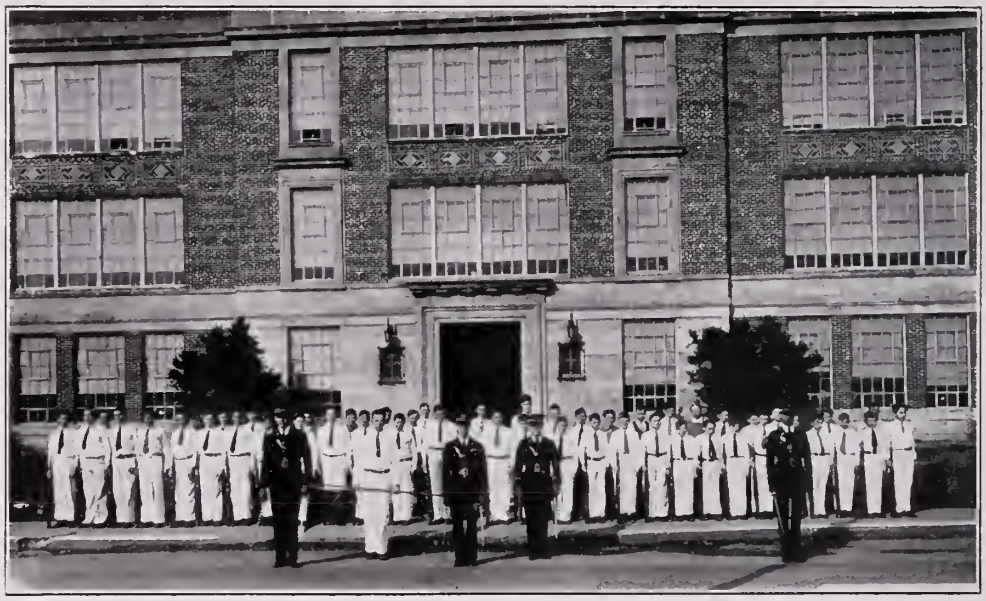

C Company

Band

The Cadet - Auxiliary

Sadie Williams ..... *Sponsor*
Captain Kenneth Byrnes ..... *Director*

STAFF

Major Helen Bragg ..... *Battalion Commander*
Mary Lee Tidler ..... *First Lieutenant*
Second Lieutenant Catherine Donaldson ..... *Adjutant*
Sergeant Rebecca Hensley ..... *Sergeant-Major*

COMPANY I

Eloise Sunderman ..... *Captain*
Dorothy Moreland ..... *First Lieutenant*
Adelaide Howser ..... *Second Lieutenant*

COMPANY K

Margaret Kirschner ..... *Captain*
Ruth Yates ..... *First Lieutenant*
Gladys Burroughs ..... *Second Lieutenant*

The Cadet-Auxiliary is now in its third year with one hundred and forty full-fledged patriotic spirited girls sponsored by Miss Williams, directed by Captain Byrnes, and led by Major Bragg.

The organization has grown from one Company of three platoons lead by a Captain to a Battalion of two Companies with four platoons led by a Major.

In September a regulation was put into effect which makes it necessary to maintain a certain scholastic record in order to hold a commission.

On November 11, 1932, the auxiliary participated in the Armistice Day Celebration. Another event of great interest held in the fall was the Dairy Festival at Manassas, Virginia. The auxiliary took an outstanding part in this. On February 25, 1933, in spite of rain, one platoon acted as an honor guard for a Memorial Tree planting at the high school.

On March 4, 1933 the entire Battalion participated in the inaugural parade and won commendation.

Preparation is now being made for the second annual Cadet-Auxiliary Show which will help defray the expenses of the Cadets and Auxiliary to the Winchester Apple Blossom Festival where they have always won recognition for Washington-Lee and the Blue and Gray.

"I" Company—First Platoon

"I" Company—Second Platoon

"K" Company—First Platoon

"K" Company—Second Platoon

Le Foyer

LA FLEUR
Fleur de Lis

LES COLEURS
Rouge, Blanche et Bleu

LES OFFICIERS

M. Jack Beaman ..... *Le Président*
M. Thomas Houchins ..... *Le Vice-Président*
M. Sterling Swart ..... *Le Secrétaire*
Mlle. Charlotte Kline ..... *Le Trésorier*

L' intention du cercle français est do mener ses membres dans uncontact plus près aves les coutumes des Français. Le cercle tâche d'étudier les événements en France. Les membres sont déjà alles a l'Eglise français et à la Contestation Internationale Oratorie.

The Latin Club

MOTTO

Debemus, possumus, volumus

Ruth Smith ..... *Consul*
Teddy Brown ..... *Praetor*
William Flynt ..... *Scriba*
Rowland Schulte ..... *Quaestor*
Lee Page ..... *Vigilia*
Ida Jeanne Dagger ..... *Censor*
Miss Allen ..... *Sponsor*

If you should happen into one of the meetings of the Romani Hodierni, you might see some phase of Roman life and customs being enacted, or you might even hear the singing of "Three Blind Mice" in Latin!

The club is divided into two "teams," which alternate in putting on programs, thus offering plenty of competition. These "teams" and their "principrs" change every two months. They plan programs which furnish the unusual combination of a good time as well as a profitable one.

Dramatics

The Freshman Dramatic Club under the direction of Miss Ruff had for the first term officers:

Celeste Dorney ..... *President*
Gertrude Smith ..... *Vice-President*
Katherine Rucker ..... *Secretary*
Margaret O'Neil ..... *Treasurer*

The Sophomore Dramatic Club under the direction of Mrs. Corcoran had the following officers:

Virginia Darsey ..... *President*
Francis Hudt ..... *Vice-President*
Helen Harold ..... *Treasurer*
Constance Rollins ..... *Secretary*

Under the leadership of Miss Knight, the Junior-Senior Dramatic Club has been organized. It selected for its first term officers:

Virginia Rees ..... *President*
Dorothy Duffin ..... *Vice-President*
Charlotte Neal ..... *Secretary*
Dorothy Marcey ..... *Treasurer*

The W-L Commercial Club

Wayne Melvin ..... *President*
Luelva Mateer ..... *Vice-President*
Margaret Jane Reed ..... *Secretary*
Geraldine Fixx ..... *Treasurer*
Gordon Beale ..... *Sergeant-at-Arms*
Miss Eva L. Harbaugh ..... *Faculty Advisor*

The purpose of the Commercial Club is to interest pupils in commercial subjects and to afford an opportunity for mental and social improvements. The officers of the club are elected at the beginning of each semester by the members of the club. They must serve efficiently and to the best of their ability. The first half of the club period is devoted to business and the last half to entertainment. The club is divided into two groups, each headed by a chairman and these groups provide entertainment alternately for each meeting. Our programs are devoted to the study of the lives of great men and their contributions to the business world, debates on current topics, and many other interesting commercial subjects. The club is very ably directed by Miss Eva L. Harbaugh who is very much interested in the work of the commercial department.

—M. J. R.

Se-Co. Club

(DOMESTIC SCIENCE)

OFFICERS

Mildred Dewey ..... *President*
Gladys Burroughs ..... *Vice-President*
Esther Stuart ..... *Secretary*
Esther Furr ..... *Treasurer*
Miss Firebaugh ..... *Faculty Adviser*

MOTTO

"Serving others is serving God"

COLORS

Blue and White

Jean Baldwin
Vivian Burrough
Dolly Byrnes
Myrtis Byrnes
Mae Burner
Margaret Canady
Margaret Cozzens
Catherine Donaldson
Bernice Frank
Susie Hunter
Doris Loveless
Polly Marghum
Lena Massie
Edith Merchant
Myra Whittington
Dorothy Wise
Sibyle Moffett
Ruth Money
Thelma Pettitt
Marjorie Printz
Marjorie Reynolds
Edna Stewart
Gladys Stretton

First Aid Club

PURPOSE

To train boys and girls to give first aid treatment promptly and intelligently when emergencies demand it.

MOTTO

"We study to serve"

I.

Miss S. Williams ..... *Girls' Sponsor*
Margaret Yost ..... *President*
Marie Milks ..... *Vice-President*
Marie Dewey ..... *Secretary*
Thelma Shelton ..... *Treasurer*
Edna Lee Unruck ..... *Sergeant-at-Arms*
Rachel Tabor ..... *Chairman of Program Committee*

II.

Miss C. Wheeler ..... *Boys' Sponsor*
Richard Strickler ..... *President*
Crandal Mateer ..... *Vice-President*
Bernard Marcey ..... *Secretary-Treasurer*
Walter Wiseman ..... *Sergeant-at-Arms*
Charles King ..... *Chairman of Program Committee*

The Science Club

MOTTO

"To investigate is to Serve"

Roger Montague ..... *President*
Wesley Williams ..... *Vice-President*
Nancy Knox ..... *Secretary*
Edwin Daue ..... *Treasurer*
Carl Stevens ..... *Sergeant-at-Arms*

The Science Club, sponsored by Mr. Christie, was organized in 1930. The purpose of the club being to further the interest in the study of the various scientific subjects taught here.

This year we have had regular meetings each week in which we discuss different phases of the three sciences: Physics, Chemistry, and Biology. Interesting reports concerning recent findings in the scientific world are given and instructive experiments are carried on which explain certain parts of these sciences.

The work of this club is very interesting, as evinced by the many students who have chosen this as their extra curriculum activity, our membership this year being the largest since the organization of the club. This club not only affords an enjoyable hour, but also a beneficial one, broadening our knowledge of what is going on in the scientific world.

—Raymond Leighty.

Raymond Leighty '32

Senior Girls' Glee Club

OFFICERS

Eloise Sunderman ..... *President*
Margaret Myers ..... *Vice-President*
Dorothy Thomas ..... *Secretary-Treasurer*
Harriet Linger ..... *Reporter*

The Senior Girls' Glee Club, under the direction of Miss Booker did good work during the past year. Besides working up a repertoire of songs, the club built up its music library with club dues. It became federated under the Virginia Federation of Music Clubs. The girls of the club participated in a number of programs in the course of the year. The success achieved this year in part singing, which the girls did exclusively, indicates what might be done by the group if more time could be allotted for the club work.

W-L Club

OFFICERS

	First Semester	*Second Semester*
President	Elmo Legg	Frank Good
Vice-President	Woodman Harris	Clayton Long
Secretary-Treasurer	Otis Bunch	J. T. Wallace
Faculty Adviser and Sergeant-at-Arms	Mr. O. L. Driver	

The W-L Club of '32 and '33 is more prosperous than it has been in the past. It started off with more pep and enthusiasm than it has experienced in the past years. Mr. O. L. Driver, faculty adviser of the club, has given many points as to our real purpose and it is largely through his efforts that we have managed to be a more up and going club. The club has endeavored to better athletics in the school, and to create a greater interest among the students. The club stands up for athletics and the part they play in the school.

On March 31, 1933 a dance was given by the W-L Club, at Windsor Arms. This proved to be a great success.

The Monogram Club

Due to the expansion of girl's activities, the Monogram Club has been organized under the able leadership of Miss Wheeler.

Our Monogram Club is comprised of such clubs as the Hockey, Hiking, Basketball, Swimming and Tumbling Clubs.

Class hockey teams have been established and the games are filled with zest.

Members of the Hiking Club hike to points of interest each week.

The Basketball Tournament aroused keen competition between the home rooms.

Those who are in the Swimming Club enjoy a dip weekly.

The Journalism Club

WADE BROMWELL.....*President*

AUSTIN KIPLINGER....*Vice-President* DOROTHY BEACH .....*Secretary*

GEORGE MCCLOSKEY .....*Treasurer* OSCAR PUMPHERY..*Sergeant-at-Arms*

The Journalism Club was founded with the primary purpose of establishing a newspaper in our school. Its functions are to carry on the business of the newspaper as the advisory board or as a stage between the Staff of the paper and the Faculty.

The club, under the supervision of Miss Orndorff, has been a decided factor in the development and progress of "Crossed Sabres," the school publication.

Another aim of the Journalism Club is to help those interested in Journalism as a vocation and attempt to further their knowledge in this field. It is hoped a course of journalism will be added to the school curriculum in the near future. This will be a wonderful asset, as many of our members are interested in extending their future into this field, and it will prove to be a decided opportunity for those choosing this type of work as a vocation.

—WADE BROMWELL.

Bible Study Club

OFFICERS

Lyman Richardson ..... *President*
Mildred Shockey ..... *Vice-President*
Lois Tucker ..... *Secretary*
Dorothy Spitler ..... *Treasurer*
Mr. Jones ..... *Faculty Adviser*

MOTTO

"To know the word, to live the word, and to make it known."

The aim of the Bible Club is to imbibe a little of the "excellency of the knowledge of Jesus Christ our Lord"; to catch somewhat of His ministering spirit; and to promote good fellowship among the student body.

In addition to a discussion of the theme of each book, individual members present papers on the outstanding characters.

The meetings are opened with devotional exercises led by members of the club.

The organization has an enrollment of twenty-nine.

Debating and Oratorical Club

MOTTO

Plan your work, work your plan

FLOWER

Lily of the Valley

OFFICERS

Smith Rucker ..... *President*
Jane Henderson ..... *Vice-President*
Peggy Rucker ..... *Secretary*
Elizabeth Ball ..... *Treasurer*
Harold Gouldman ..... *Sergeant-at-Arms*
John Rixse ..... *Newspaper Representative*

The club, under the sponsorship of Mrs. Ransom and Mr. Jones, made a name for itself this year. It had the honor of having some of W-L's best debaters and orators on its roll, and made a good showing in the Oratorical contest in March. Maxine Cardwell was winnner of the first district finals, Eunice Green winning second and Peggy Rucker third places, respectively. Others who won recognition were: Jane Henderson, Patricia Daue, John Rixse, Edwin Scheid, and Bank Davies.

Art Club

Virginia Jones ..... *President*
Ellen Turner ..... *Vice-President*
Ruth Hunaker ..... *Secretary*
Vernon Spates ..... *Treasurer*
Jean Goodrick ..... *Sergeant-at-Arms*

The senior art club, under the direction of Miss Brauer, has been progressing wonderfully. Each person contributed a poster advertising the Junior Operetta, and the results were splendid. The members are now busy dyeing scarfs, handkerchiefs, and designing jewelry boxes. Let us hope the club continues to keep up the good work.

1933 Orchestra

Under the able direction of Marie Malott, the orchestra has progressed rapidly. The boys and girls have shown a keen interest in their work and have co-operated to the fullest extent with their sponsor.

The orchestra has had many opportunities to show its talent. It will close a successful season by furnishing the music for the Annual Cadet and Senior Class shows. Previously, the organization was much in evidence at the Oratorical Contest and other entertainments of the school. The generous applause at all these functions was well deserved.

In addition to the regular Tuesday Club meetings of the group, a smaller orchestra of five pieces has given its time for the enjoyment of the Student body. This group has played for the dances held in the gym every other Friday at lunch time. Considerable financial help has been given to several of the school organizations by the money made at these dances.

Judging from the fine attendance and applause at all of its appearances, the orchestra believes it has had the whole-hearted support of the faculty and student body during the year, and this has been greatly appreciated by every member. Such encouragement has been a big factor in the success of the organization.

Washington-Lee Girl Reserve Officers

Junior

Anna Jane Pence ..... *President*
Lorraine Hack ..... *Vice-President*
Katherine Wood ..... *Secretary*
Beatrice Teller ..... *Treasurer*
Golda Mae Sutton ..... *Social Service Chairman*
Marie Loos ..... *Music Chairman*
Virginia Johnson ..... *Hobby Chairman*

Senior

Margaret Yost ..... *President*
Kitty Manby ..... *Vice-President*
Katherine Fitts ..... *Secretary*
Milmae Floyd ..... *Assistant Secretary*
Ruth Smith ..... *Treasurer*
Ida Jeanne Dagger ..... *Social Service Chairman*
Rachel Tabor ..... *Social Chairman*
Lillian Boswell ..... *Publicity Chairman*
Dorothy Spitler ..... *Music Chairman*
Mae Shirkey ..... *Council Representative*
Claudia King ..... *Sergeant-at-Arms*

Slogan—*"To face life squarely."*
Purpose—*To find and give the best.*

The Industrial Arts Department

CLASS OFFICERS

Allen Dickey ..... *President*
Jimmey Smith ..... *Vice-President*
Chick Darr ..... *Secretary-Treasurer*
Charles Jones ..... *Sergeant-at-Arms*
Jack Carrington ..... *Student Council*
Edwin Malcolm ..... *First Semester Foreman*
Ray Wheeler ..... *Second Semester Foreman*

The Industrial Arts Class is made up of twenty-five workmen selected from the Freshman, Sophomore, Junior, and Senior classes, under the direction of C. W. Albee, Architect from Buffalo, New York.

The members of the Industrial Arts Class have a home-room of their own convenient to the shop, therefore they are always able to discuss things of interest to the group in general.

The work of the class is concentrated on woodwork of all descriptions. Two days a week for one hour the members study blue print reading and architectural drawing, reproducing both. They also have a designated time to study shop science, which includes kinds, ways, manners, and uses of wood. Exterior and interior painting and the ways of preparing and applying them are given due consideration.

Each day of the school week the members spend two hours with their tools.

When one begins a project he is expected to finish it and buy it for his home or leave it in the school to be sold to someone in or outside of school, unless the project is for the school.

Each year this class studies and works on house constructions by building models of each complicated part and by working on a full size house used for the purpose.

ATHLETICS

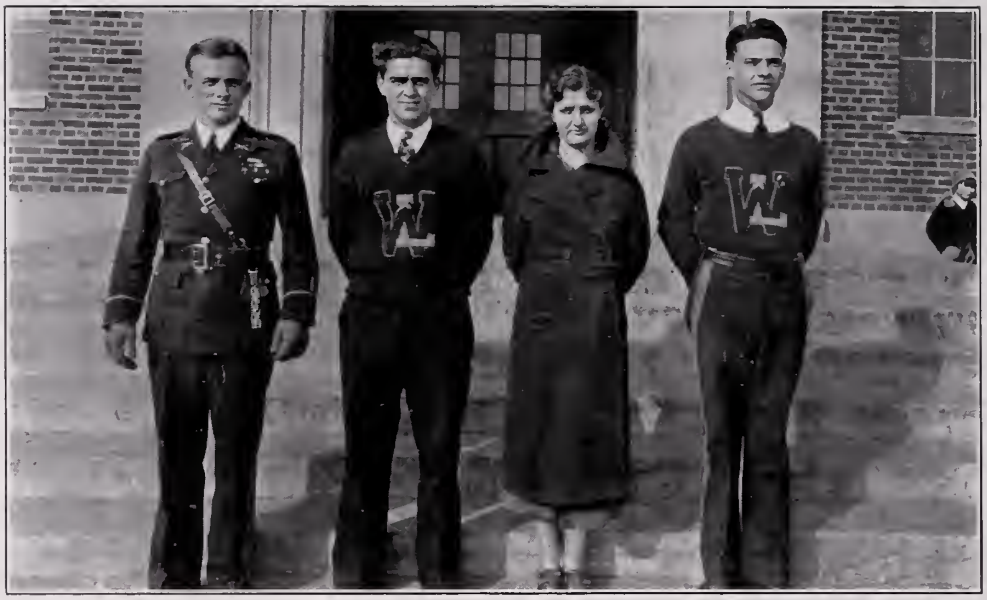

Athletic Association

OFFICERS

Gordon Singhas ..... *President*
Ellison Galloway ..... *Vice-President*
Margaret Kirschner ..... *Secretary*
William Selby ..... *Treasurer*
Mr. Richardson ..... *Faculty Adviser*

Nineteen hundred and thirty-three marks the first year Washington-Lee High School has ever organized an athletic association.

The club has over five hundred members and has sold approximately five hundred athletic tickets. Through Mr. Richardson, the Faculty Adviser, they have planned and accomplished many things. The purpose of the Athletic Association is to promote school athletic activities and bring about better co-operation among the supports of various athletics and to stimulate better school spirit among the students.

Football Team 1932

SCHEDULE

Oct. 5—Central 6 .....W.-L. 20	Nov. 4—Hopewell 21 .....W-L 0
Oct. 14—Eastern 14 .....W-L 0	Nov. 11—Alexandria 6.....W-L 0
Oct. 21—Fredericksburg 0.....W-L 2	Nov. 18—Nat. Training 18.....W-L 6
Oct. 28—Culpeper 0.....W-L 1 (Forfeit)	Nov. 24—Charlottesville 21.....W-L 0

The football season of 1932 opened with six letter men reporting, and about forty boys having very little, if any, experience. The team was not as heavy as the teams of the past, but it was a fighting outfit. Louis Schroff was captain, and his fighting spirit was an inspiration to the other members. Injuries in the early season games seriously handicapped the team for the major games coming later in the season.

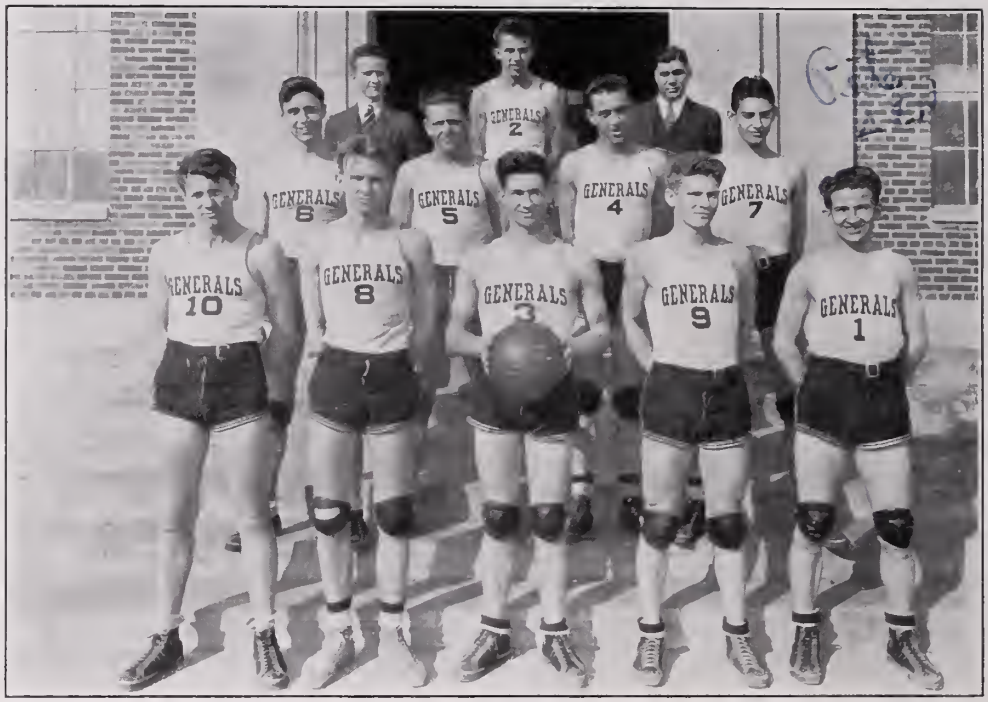

Basketball Squad 1933

Reading from left to right:
Front—E. Marcus, J. Kaminsky, F. Good, Captain, R. Dorcey, Joe Wallace
Second—E. Legg, C. Long, J. Williams, O. Bunch
Rear—John Wallace, Manager, J. Bone, Mr. Lewter, Coach

The Washington-Lee basketball team closed its season with the best record in the history of the school. Led by its diminutive but speedy forward and captain, Frank Good, it was ever on the aggressive and in all contests gave an excellent account. Although, somewhat handicapped by the illness of its star center, Bone, and guard, Legg, the team carried on with a large degree of success. The most important victories of the twenty-four-game schedule were against Fredericksburg, its old rival, which had not before been defeated in basketball by Washington-Lee on its home floor; the strong Hopewell quint, and Hyattsville, one of the runners up in the Maryland State Championship.

Coach Lewter is quite enthusiastic over the prospects for next year. There are many promising players from last year's squad available and great things are hoped for in the way of basketball from these lads.

Baseball for 1932

The 1932 baseball season opened with only six letter men reporting. Between forty and fifty other aspirants supplied enough material for two teams. The first squad, comprised of about eighteen players, received its coaching from Mr. Driver, while the second squad, with about twelve members, was supervised by Parks Fielding.

Those who constituted the first team were as follows: infielders, Archie Via, Joe Eaton, Edward Wilson, Elwood Clements, Wilson Tolford, and Charles McQuinn; outfielders, Otis Bunch, Joe Via, William Eaton, James Dew, Franklin Good, and Orlando Birch; pitchers, Pierce Bragg and Otis Printz; catchers, Ellison Galloway and Jack Williams.

The team had very little success, but tried hard all the time. The attendance at the games was good, when the location of the diamond is taken into account. When the season closed, eight letter men remained for the coming season. The schedule was as follows:

Washington-Lee	8	Central	8
Washington-Lee	6	Western	6
Washington-Lee	4	Tech	3
Washington-Lee	13	Lee-Jackson	2
Washington-Lee	5	Fredericksburg	8
Washington-Lee	5	Alexandria	6
Washington-Lee	5	Lee-Jackson	3
Washington-Lee	4	Fredericksburg	8
Washington-Lee	2	Alexandria	8

Track For 1932

Track season for 1932 opened at W-L early in March. Due to the absence of adequate facilities the track team was little more than a vailant attempt, however, under the splendid coaching of Mr. Richardson the squad practiced regularly. Gordon Singhas was elected Captain with Bob Rollings as manager.

Two meets were held during the 1932 season, the first was a dual meet with Episcopal High School at Episcopal. Episcopal was victorious. However, W-L made a good showing under the circumstances.

The second meet was a triangular meet with Alexandria and Hyattsville, at Alexandria. The meet was very, very close between W-L and Alexandria for first place. Alexandria finally won out by copping the Relay Race, which was run last.

Pierce Bragg, Elwood Clements, Clayton Long, and Clif Potterton were the outstanding performers of the season. Each one was awarded a monogram, as were also Solomon Iskow and Bob Rollings.

11B Interclass Basketball Champions (Boys)

11B Interclass Basketball Champions (Girls)

Freshmen and Junior Hockey Teams

Girls' Athletics

Girls' athletics have taken on a broader aspect during the past year with the introduction of the Monogram Club, under the able leadership of Miss Wheeler.

A more varied program of physical education has been developed by this club which is divided into many athletic groups. Swimming, basketball, hockey, tumbling, and natural dancing are some among the many activities that the girls may participate in. For each division a specified amount of points are awarded toward a Washington-Lee Athletic Emblem.

It has been hoped that this system of awards may result in a more widely indulgence in sports on the part of the girls of W-L.

Sophomore and Senior Basketball Teams

Freshmen and Junior Basketball Teams

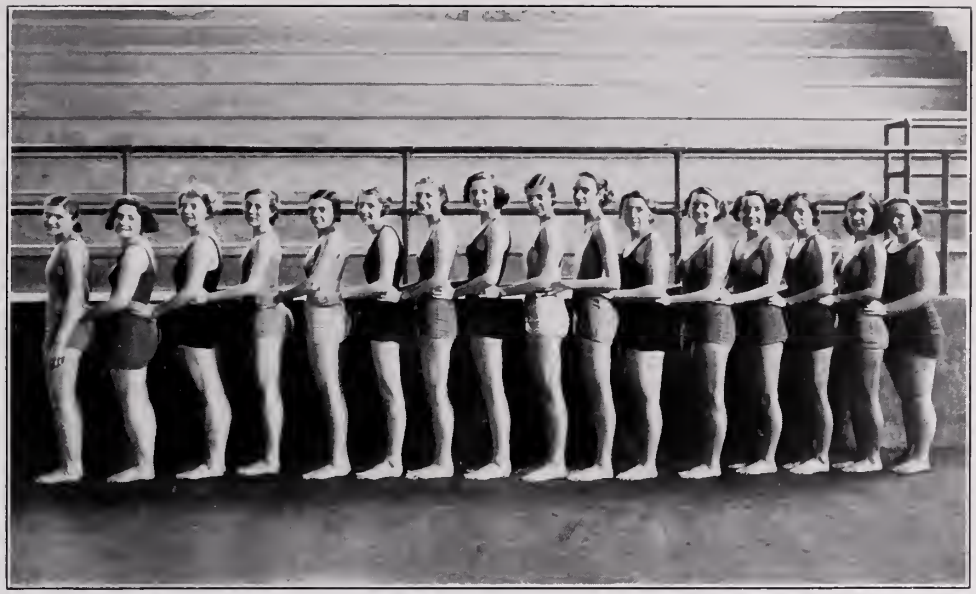

Swimming Club

Junior and Senior Hockey Team

Hiking Club

Tumbling Team

GROCERY STORE SONGS

LEMON call you sweetheart.
OLIVE you truly.
CAROTlina moon.
In a little SPINACH town.
BREADway melody.
We won't TURNIP till morning.
LETTUCE talk about my sweetie.
You were MINT for me.
The one I love just can't be BUTTERed with me.
WEENIES spring time in the Rockies.
EGGervating Mama.

There's one thing I would like to know:
Why is a ship a "She?"
Perhaps because it passes up
The buoys upon the sea.

Cop: "Who was driving when you hit that car?"
Drunk (triumphantly): "None of us, we were all in the back seat."

"Where did you get those big, tender, sympathetic eyes?"
"Oh," the sailor replied, "they came with my face."

Any R. O. T. C. officer: "But I am at attention sir. It's only the uniform that is at ease."

Sweet Young Femme: "I think it was perfectly sweet of you to bet on that horse because it had the same name as mine."
The Swain: "It had the same habit too. It got there half an hour late."

"Nice blind on the window, Abe."
"Yes, Isaac."
"Who paid for it, Abe?"
"The customers, Isaac."
"The customers. How is that?"
"Yes Isaac. I put a little box on the counter for the Blind,' and they paid for it."

Overheard in a fraternity house:
Diner: "Hey, there's no turtle in this turtle soup."
Steward: "No, and you won't find any horse in the horseradish."

Ex-Mid.: "Dad do you remember the story you told me about how you were kicked out of college?"
Dad: "Sure, why?"
Ex-Mid.: "Well, isn't it funny how history repeats itself?"

And the Germans named their ships after jokes so the English wouldn't see them.

St. Peter: "How did you get here?"
Dot M.: "Flu!"

Senior: "Run upstairs and get my watch."
Frosh: "Wait a while and it will run down."
Senior: "No, it won't; we have a winding staircase."

Men's suits, we are told are to "burst out in pastel, plaids, stripes, and checks this spring." What we are worrying about is a suit that may burst out in plain flesh color; this would be distinctly out of style.

Mrs. Malott: "Really, Buddy, your handwriting is terrible. You must learn to write better."
Buddy: "If I did, you'd find fault with my spelling."

Miss Orndorff: "Who can give me a sentence using the word 'insulate.'"
Dot: "At the breakfast table Ma said to Pa: 'How come you got insulate?'"

Dannie: "This liniment makes my arm smart."
Howdy: "Why not rub some on your head?"

Bobby: "Ma, when I bathed this morning I found only a nailbrush in the bathroom. I can't wash my back with a nailbrush."
Mrs. Steele: "Well you've got a tongue in your head, haven't you?"
Bobby: "Yes, but I'm no swan."

No Magician
Is Folsom Fitch
Yet he turned his car
Into a ditch.

Bob R.: "What was all the fuss about down in front of the Fox yesterday?"
Wade: "Two Scotchmen were trying to get in on the same ticket on the grounds that they were half-brothers."

Eloise: "Methuselah was nine-hundred years old."
Woodie: "What happened to all of his birthday and Christmas presents?"

Miss Wheeler: "What did you find out about the salivary glands?"
Adelaide: "I couldn't find out a thing, they're too darn secretive."

Mosquito: "Why are you making such a fuss?"
Ditto: "Whoopee! I passed the screen test."

LEO L. CALLAGHAN J. BRAWNER NICHOLSON, JR.

THE FAIRWAY

SPORTING GOODS

Federal American Bank Bldg.
Phone Metropolitan 4132

1346 G Street, N. W.
Washington, D. C.

Eat Breyers all-ways ICE CREAM

THE . . . SIGN . . . OF . . . QUALITY

Breyer Ice Cream Co.

PHILADELPHIA NEW YORK
WASHINGTON NEWARK

TELEPHONE: National 9552

H. L. HINES

UNIFORMS AND CIVILIAN CLOTHES

1704 G Street, Northwest - - - - - - - - - - - Washington, D. C.

COMPLIMENTS OF YOUR UNIFORM MAKER

COMPLIMENTS

OF

ARLINGTON TRUST COMPANY

ROSSLYN
VIRGINIA

MITCHELL'S
Phone—Clarendon 1708

BREYER'S ICE CREAM

Magazines—Cigars—Newspapers
Novelties—Popcorn
Cigarettes
Tobacco

KODAKS AND FILMS
Candies Developing

COLUMBIA HARDWARE COMPANY
M. L. MALONE *and* S. M. SMITH
Proprietors

H—A—R—D—W—A—R—E
CUTLERY . . . PAINTS . . . OILS
VARNISHES . . GLASS
GARDEN SEEDS
FERTILIZERS
ETC.

Telephone: Clarendon 495
Arlington :: Virginia

W A R E'S
Where Friends Meet

Prescriptions Toilet Articles

SODAS

WADREX ICE CREAM
TOBACCO
WATERMAN'S PENS
Whitman's, Elmer's and Fannie May
CANDIES

Falls Church Phone 10

PRESCRIPTIONISTS

***The* ARLINGTON PHARMACY**
Arlington - - - - - Virginia

SODAS
SUNDRIES
C—A—N—D—Y

Phone: - - - - Clarendon 1448

THE FOOD QUESTION?
May . . Be . . Solved . . At

A. ISKOW'S

MEATS . . POULTRY . . BUTTER
AND EGGS

COUNTRY PRODUCE

ORDERS DELIVERED FREE
Call Clarendon 49 Rosslyn, Virginia

PRESCRIPTIONS
A
SPECIALTY

BALLSTON PHARMACY

(BEST OF EVERYTHING)

Ballston :: :: :: Virginia

LAMBERT ICE AND FUEL

DEALERS
IN

COAL . . . WOOD . . . ICE

AUTO ACCESSORIES
GASOLINE

GENERAL HAULING AND MOVING

Bellaire and McKinley Ave.
Ballston, Va. Phone: Clar. 640

GIFTS
NOTIONS
DRY GOODS

HUNT'S

24 Wilson Boulevard
Clarendon :: Virginia

Clarendon 1171

ARLINGTON COUNTY DAIRY

P—U—R—E
JERSEY AND HOLSTEIN
M—I—L—K

Produced, Pasteurized, and Bottled in Virginia

Clarendon :: :: :: Virginia

Phone: Clarendon 90
Health Permit No. 5077

Herff-Jones Company

INDIANAPOLIS - - - - - - - - - INDIANA

DESIGNERS AND MANUFACTURERS OF

SCHOOL AND COLLEGE JEWELRY
INVITATIONS, MEDALS AND TROPHIES

JEWELERS TO WASHINGTON AND LEE HIGH SCHOOL

COMPLIMENTS

OF

Reserve Hill Farm

ARLINGTON COUNTY
VIRGINIA

QUALITY . . . . . SERVICE

The COLONIAL PRINTERY

PRINTING
MULTIGRAPHING

PHONE
Clarendon 594

Kelley Building
Clarendon, Va.

Office Phone: Clarendon 1776

PLUMBING
HEATING

H. C. MESSNER

455 South Spruce Street
Clarendon :: Virginia

Estimates Cheerfully Given
Prompt Service on Repairs

Virginia Ice & Fuel

Corporation

of

Arlington County

CLARENDON, VIRGINIA

COMPLIMENTS

OF

FALLS
CHURCH
MOTORS,
INC.

BALLSTON MARKET

THOS. J. CRACK, *Proprietor*

GROCERIES AND PROVISIONS
FRESH MEATS
VEGETABLES

FEED . . . HAY . . . GRAIN

Phone: Clarendon 54

924 Wilson Boulevard

COMPLIMENTS

OF

ERNEST M. SHREVE

CHERRYDALE
VIRGINIA

Office:
National 6533

Residence:
Walnut 8490

VICTOR FLOWER SHOP

Mrs. R. B. Belfield
Manager

R. H. Atwill
Asst. Mgr.

732 Ninth Street Northwest

Washington, D. C.

VIRGINIA AUTO SUPPLY CO.

L. A. SCHROFF, *Proprietor*

KELLY SPRINGFIELD TIRES
TYDOL GAS AND VEEDOL OIL

A—U—T—O
ACCESSORIES

Phone: Clarendon 285

Rosslyn :: Virginia

Washington, Virginia and
Maryland Coach Co., Inc.

BUS DEPOT

619-12th Street, N. W.

Phone: National 7397

ARNOLD OPERATED

COMPLETE
LINE
OF

SCHOOL
SUPPLIES

NATIONAL
STORES

18 Wilson Boulevard
Clarendon, Virginia

COMPLIMENTS

OF

THE

CHRONICLE

THE HOME NEWSPAPER OF
ARLINGTON
COUNTY

ROBERT I. BLACK, *Publisher*

L. C. SMITH

C—O—A—L

AND

BUILDING
MATERIALS

Walnut 8482 | Clarendon 3250

P—A—I—N—T—S

Over 150 Colleges and Universities were represented at Strayer College during 1932 in an annual enrollment of 1400 students.

COLLEGE-GRADE courses offered to high school graduates and college students in Secretarial Science, C.P.A. Accounting and Business Administration.

Strayer College of Accountancy has been licensed by the District Board of Education to confer the B.C.S. and M.C.S. degrees and is under the direction of C. Vaughan Darby, Secretary of the Board of Accountancy for the District of Columbia.

Placement Service is maintained to assist graduates of the college in obtaining responsible business positions.

NEW HOME OF
STRAYER COLLEGE

STRAYER
COLLEGE

HOMER BUILDING
F Street at THIRTEENTH
NATIONAL 1748

GEORGE M. YEATMAN

PAINTS . . OILS . . GLASS
HARDWARE

SEEDS . . . . FERTILIZERS

H—O—U—S—E
FURNISHINGS

4 and 6 Garrison Road, Clarendon, Va.

Phone: Clar. 2244

J. F. GENTRY

SCHOOL
SUPPLIES

CANDY
ICE CREAM
SOFT DRINKS
LIGHT LUNCHES

Adjoining the High School Grounds

ELECTRO RESTAURANT
H. C. Blackman *and* J. E. Baker

36 East Wilson Boulevard
Phone: Clarendon 711

BREAKFAST DINNER
LATE SUPPER
WAFFLES BUTTERCAKES

Toasted Sandwiches Our Specialty

We Deliver Orders of $1.00 or More

TYPEWRITERS OF ALL MAKES — CASH OR TERMS

Office Supplies

M. S. GINN & CO.
300 National Press Bldg.
Washington, D. C.

COMPLIMENTS
OF
American Drug Stores, Inc.

Cherrydale
Clarendon 1638

Clarendon
Clarendon 47

COMPLIMENTS
OF
GARRISON'S TOY AND NOVELTY COMPANY

COMPLIMENTS
OF
Peoples State Bank of Cherrydale
BRANCHES
BALLSTON AND ARLINGTON

WALLACE AND MONROE
PHARMACISTS
Cherrydale :: Virginia

COMPLIMENTS
OF
ROY S. BRADEN

FILIPPO CALLAROME
SHOE REPAIRING
East Falls Church, Virginia

COMPLIMENTS
Makely Motor Company
East Falls Church, Virginia

Fairfax Sanitary Barber Shoppe
33 Wilson Boulevard
Clarendon :: Virginia

Falls Church Beauty Shop
Katie S. Eccles
Phone: Falls Church 599

PATRON'S LIST

Blanch Tabor, M. D.
John Lipscomb
Dexter Hussey
J. L. Wacksmuth
Mr. and Mrs. E. G. Shockey
G. C. Stafford
Mr. and Mrs. H. W. Benton
Joseph Mitchell
Ray Marcey, Groceries
Mary Stevens

AULD LANG SYNE

Loraine Branson 1930
Elsie Mae Finnell 1928
Raymond Leighty 1932
Frank Lewis Myers 1931
Mary Phelps Lipscomb 1930
Arthur Belfield 1930
Esther Murray 1930
Solomon Iskow 1932

Graham and Ogden

Realtors and Insurers

803 King St., Alexandria, Va. - - - Phone: Alex. 1300

313 Woodward Bldg., Washington, D. C. Natl. 3689

· DREAMS COME TRUE ·

"If a man can write a better book - paint a better picture build a better mousetrap than his neighbor -- the world will make a beaten path to his door."

Hubbard.

The Lynchburg Engraving Company

DESIGNERS AND ENGRAVERS OF BETTER ANNUALS

Lynchburg · A BETTER BOOK AT THE SAME COST · Virginia

FINIS

THE LIBRARY OF VIRGINIA
1000681188